

NOTICE!!

These documents have been scanned!

Do not place un-scanned documents beneath this notice!

Do not remove this notice from this file!

GPO Jacket No. 560-102
Print Order 61540
Rise Business Services, LLC
Job=AZ15 5/13/2019



Box Number= AZ15041



Claim Begin-End: AMC421636-AMC421636

1 Initial Receipt



AZ15041-21

AMC421078-AMC422564

United States Department of the Interior
Bureau of Land Management
 LANDS/RECREATION & PLANNING
 ONE N CENTRAL AVE
 PHOENIX, AZ 85004 -2203
 Phone: 602-417-9200

Receipt

No: 2754602

| | | |
|--|--|------------------------------|
| Transaction #: 2838267 | | ENTERED INTO COMPUTER |
| Date of Transaction: 03/11/2013 | | |
| CUSTOMER: MAR 12 2013 <i>pb</i> | | |
| MICHAEL TUCKER PO BOX 291 SALOME, AZ 85348-0291 US | | |

| LINE # | QTY | DESCRIPTION | REMARKS | UNIT PRICE | TOTAL |
|---------------|------|--|---------------------------|------------|-----------------|
| 1 | 1.00 | LOCATABLE MINERALS / MINING CLAIMS-NEW, UNADJUD, ONE OR MORE AUTH NOS / NEW MINING CLAIM LOCATION FEE \$34 CASES: AMC421636/\$34.00 | | - n/a - | 34.00 |
| 2 | 1.00 | LOCATABLE MINERALS / MINING CLAIMS-NEW, UNADJUD, ONE OR MORE AUTH NOS / NEW MINING CLAIM PROCESSING FEE \$15 CASES: AMC421636/\$15.00 | | - n/a - | 15.00 |
| 3 | 1.00 | LOCATABLE MINERALS / MINING CLAIMS-NEW, UNADJUD, ONE OR MORE AUTH NOS / NEW MINING CLAIM MAINT FEE \$140 CASES: AMC421636/\$140.00 | | - n/a - | 140.00 |
| 4 | 1.00 | LOCATABLE MINERALS / MINING CLAIMS-NOT NEW-UNADJUD, ONE AUTH NO. ONLY / MINING CLAIM MONEY RECEIVED CASES: AMC421636/\$140.00 | NEW ASSOC PLACER LOCATION | - n/a - | 140.00 |
| TOTAL: | | | | | \$329.00 |

ENTERED INTO COMPUTER
 MAR 12 2013

| PAYMENT INFORMATION | | | |
|---------------------|-----------|------------------------------|------------------------|
| 1 | AMOUNT: | 154.00 | POSTMARKED: 03/07/2013 |
| | TYPE: | CHECK | RECEIVED: 03/08/2013 |
| | CHECK NO: | 1120 | |
| | NAME: | TUCKER, JACK K PO BOX 265 | |

| | | | | |
|---|-----------|--|-------------|------------|
| | | WICKENBURG AZ 85358 US | | |
| 2 | AMOUNT: | 175.00 | POSTMARKED: | 03/07/2013 |
| | TYPE: | CHECK | RECEIVED: | 03/08/2013 |
| | CHECK NO: | 24571 | | |
| | NAME: | SWIGART, BUCK PO BOX 587 OAK CREEK CO 80467 US | | |

| |
|---------|
| REMARKS |
| |

This receipt was generated by the automated BLM Collections and Billing System and is a paper representation of a portion of the official electronic record contained therein.

NOTICE!!

These documents have been scanned!

Do not place un-scanned documents beneath this notice!

Do not remove this notice from this file!

GPO Jacket No. 560-102
Print Order 61540
Rise Business Services, LLC
Job=AZ15 5/13/2019



Box Number= AZ15041



Claim Begin-End: AMC421636-AMC421636

2 Correspondence



AZ15041-21

AMC421078-AMC422564

**NO
DOCUMENTS
FOUND**

NO DOCUMENTS FOUND
NO DOCUMENTS FOUND

NOTICE!!

These documents have been scanned!

Do not place un-scanned documents beneath this notice!

Do not remove this notice from this file!

GPO Jacket No. 560-102
Print Order 61540
Rise Business Services, LLC
Job=AZ15 5/13/2019



Box Number= AZ15041



Claim Begin-End: AMC421636-AMC421636

3 Transfers



AZ15041-21

AMC421078-AMC422564

421636

QUIT CLAIM DEED

The undersigned grantor(s), for valuable consideration, receipt of which is hereby acknowledged

in the amount of \$10.00, or other values, we do hereby remit, release and forever quit claim to the following property in the county of LA PAZ state of ARIZONA mining claim known as LITTLE BIT in Township 5N Range 14W Section 29 Quarter Section(s) NE1NW Claim # AMC 421636

To Christine Crouch

Address P.O. Box 1428

City Congress State AZ Zip 85332

OWNER

Sue Swigant

SIGNATURE(S)

Sue Swigant

EXEMPT
* ARS 11:1134
A-6

The undersigned, a notary public in and for said State, in person and all signing said document.

Date this 30 day of JULY 2020.

Witness my hand and official seal:

Patricia Shaffer

My commission expires 6-22-2021

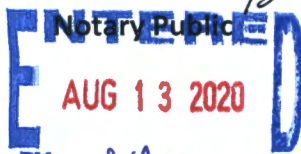

BY: PS



RECEIVED
BLM NAT RESOURCES OFFICE
2020 AUG -6 A 8:59
PHOENIX, ARIZONA

#4776096

#15

QUIT CLAIM DEED

The undersigned grantor(s), for valuable consideration, receipt of which is hereby acknowledged

in the amount of \$10.00, or other values, we do hereby remit, release and forever quit claim to the following property in the county of LA PAZ state of ARIZONA mining claim known as Little Bit in Township 5N Range 14W Section 29 Quarter Section(s) NE1NW Claim # AME 421636

To Darin Milbrandt

Address 53874 E Hwy 60

City Salome State AZ Zip 85348

OWNER

Mike Tocker

SIGNATURE(S)

Mike Tocker

EXEMPT
AR 11:1134
A-6

The undersigned, a notary public in and for said State, in person and all signing said document.

Date this 27th day of July 2020.

Witness my hand and official seal:

Daniel Nielsen My commission expires September 19, 2021

Notary Public



RECEIVED
BLM AZ STATE OFFICE
2020 AUG -6 A 8:59
PHOENIX, ARIZONA

#15

QUIT CLAIM DEED

The undersigned grantor(s), for valuable consideration, receipt of which is hereby acknowledged

in the amount of \$10.00, or other values, we do hereby remit, release and forever quit claim to the following property in the county of MOHAVE state of ARIZONA mining claim known as GOLD BEND in Township 14N Range 19W Section SW Quarter Section(s) 21 Claim # AMC 430887

To DAVID HARRENSTEIN

Address 550 N. ORGAN PIPE ST

City Cottonwood State AZ Zip 86326

OWNER

LEN MORRIS

SIGNATURE(S)

Len Morris

* EXEMPT 1134
AG

The undersigned, a notary public in and for said State, in person and all signing said document.

Date this 23rd day of June 2020.

Witness my hand and official seal:

Frances Darleen Perry

My commission expires June 20, 2021

Notary Public



RECEIVED
2020 AUG - 6 A 8:58
PHOENIX, ARIZONA

#15

QUIT CLAIM DEED

The undersigned grantor(s), for valuable consideration, receipt of which is hereby acknowledged

in the amount of \$10.00, or other values, we do hereby remit, release and forever quit claim to the following property in the county of MOHAVE state of ARIZONA mining claim known as JUST BECAUSE in Township 14N Range 19W Section 5W Quarter Section(s) 21 Claim # AMC 430888

To DAVID HARKENSTEIN
Address 550 N. DRGAN PIPE ST
City Cottonwood State AZ Zip 86326

OWNER

LEN MORRIS.

SIGNATURE(S)

Len Morris

* EXEMPT 1134:
AL

The undersigned, a notary public in and for said State, in person and all signing said document.

Date this 23rd day of June 2020.

Witness my hand and official seal:

Frances Darleen Perry

My commission expires June 20, 2021

Notary Public



RECEIVED
JUN 23 2020
PHOENIX, ARIZONA
AUG - 6 A 8:58

\$15

United States Department of the Interior

Bureau of Land Management

DIV OF LANDS, MINRLS & ENERGY

ONE N CENTRAL AVE

PHOENIX, AZ 85004 -4427

Phone: 602-417-9200

Receipt

No:

4776096

| | |
|--|--|
| Transaction #: 4903005 | |
| Date of Transaction: 08/07/2020 | |
| CUSTOMER: | |
| LISA TUCKER PO BOX 265 WICKENBURG,AZ 85358-0265 US | |

| LINE # | QTY | DESCRIPTION | REMARKS | UNIT PRICE | TOTAL |
|---------------|------|---|-------------|------------|-----------------|
| 1 | 1.00 | LOCATABLE MINERALS / MINING CLAIMS-NOT NEW-UNADJUD,ONE AUTH NO. ONLY / MINING CLAIM MONEY RECEIVED CASES: AMC421636/\$195.00 | TRF/POL/WAV | - n/a - | 195.00 |
| TOTAL: | | | | | \$195.00 |

| PAYMENT INFORMATION | | | | | |
|---|---------------|---|-------------|------------|--|
| NOTE: Items will appear on credit card statement as "Bureau of Land Mgmt CO". | | | | | |
| 1 | AMOUNT: | 195.00 | POSTMARKED: | N/A | |
| | TYPE: | CREDIT CARD | RECEIVED: | 08/07/2020 | |
| | NAME: | TUCKER, LISA PO BOX 265 WICKENBURG AZ 85358-0265 US | | | |
| | CARD NO: | XXXXXXXXXXXX4241 | AUTH CODE: | 05481Z | |
| | NAME ON CARD: | LISA TUCKER | | | |
| | SIGNATURE: | BY MAIL | | | |

| REMARKS |
|--------------------------------------|
| TRF/POL/WAV ALL INSIDE SAME ENVELOPE |

This receipt was generated by the automated BLM Collections and Billing System and is a paper representation of a portion of the official electronic record contained therein.

**NO
DOCUMENTS
FOUND**

NO DOCUMENTS FOUND
NO DOCUMENTS FOUND

NOTICE!!

These documents have been scanned!

Do not place un-scanned documents beneath this notice!

Do not remove this notice from this file!

GPO Jacket No. 560-102
Print Order 61540
Rise Business Services, LLC
Job=AZ15 5/13/2019



Box Number= AZ15041



Claim Begin-End: AMC421636-AMC421636

4 Miscellaneous



AZ15041-21

AMC421078-AMC422564

**NO
DOCUMENTS
FOUND**

NO DOCUMENTS FOUND
NO DOCUMENTS FOUND

NOTICE!!

These documents have been scanned!

Do not place un-scanned documents beneath this notice!

Do not remove this notice from this file!

GPO Jacket No. 560-102
Print Order 61540
Rise Business Services, LLC
Job=AZ15 5/13/2019



Box Number= AZ15041



Claim Begin-End: AMC421636-AMC421636

5 Annual Filings



AZ15041-21

AMC421078-AMC422564

UNITED STATES
DEPARTMENT OF THE INTERIOR
BUREAU OF LAND MANAGEMENT

141

PER

421636

MAINTENANCE FEE WAIVER CERTIFICATION

FORM APPROVED
OMB NO. 1004-0114
Expires: January 31, 2020

SEE INSTRUCTIONS ON PAGE 2

- This small miner waiver is filed for the assessment year beginning on September 1, 2019 and ending on September 1, 2020
- The undersigned and all related parties owned ten or fewer mining claims, mill, or tunnel sites located and maintained on Federal lands in the United States of America on September 1, 2019.
- The undersigned have performed the assessment work required by law for each mining claim listed prior to filing this waiver and understand that by filing this form, the undersigned must file an affidavit of assessment work with the Bureau of Land Management (BLM) by the December 30th following the filing of this waiver.
- The undersigned understand that if the assessment work obligation has not yet come due under 30 U.S.C. 28 (for those claims in their first assessment year only), a notice of intent to hold reciting this condition must be recorded by the December 30th following the filing of this waiver.
- The undersigned understand that mill and tunnel sites may also be listed on this waiver and be waived from payment of the maintenance fee, and that a notice of intent to hold for these sites is required to be filed with the BLM by the December 30th following the filing of this waiver.
- The undersigned understand and acknowledge that pursuant to 43 U.S.C. 1212 and 18 U.S.C. 1001, the filing or recording of a false, fictitious, or fraudulent document with the BLM may result in a fine of up to \$250,000, a prison term not to exceed five years, or both.
- The mining claims, mill or tunnel sites for which this waiver from payment of the maintenance fees is requested are:

| CLAIM OR SITE NAME | BLM RECORDATION SERIAL NUMBER |
|----------------------|-------------------------------|
| 1. <u>Little Bit</u> | <u>J AMC 421636</u> |
| 2. | |
| 3. | |
| 4. | |
| 5. | |
| 6. | |
| 7. | |
| 8. | |
| 9. | |
| 10. | |

RECEIVED
BLM AZ STATE OFFICE
2019 AUG -1 P 2:39
PHOENIX, ARIZONA

The owner(s) (claimants) of the above mining claims and sites are:

MIKE TUCKER
(Owner's Name - Please Print)
P.O. Box 291
(Owner's Mailing Address)

[Signature]
(Owner's Signature)
Strome AZ 85348
(City) (State) (Zip Code)

SUE SWIGART
(Owner's Name - Please Print)
P.O. Box 587
(Owner's Mailing Address)

[Signature]
(Owner's Signature)
OAK Creek CO 80467
(City) (State) (Zip Code)

(Owner's Name - Please Print)

(Owner's Mailing Address)

(Owner's Signature)

(City) (State) (Zip Code)

(Owner's Name - Please Print)

(Owner's Mailing Address)

(Owner's Signature)

(City) (State) (Zip Code)

ENTERED
SEP 10 2019
BY: [Signature]

NW [Signature]

DEPARTMENT OF THE INTERIOR
BUREAU OF LAND MANAGEMENT

Mining Claims

CUSTOMER INFORMATION

Buck

Admin State: AZ
Geo State: AZ
Claimant Name: SWIGART SUE
Address: PO BOX 1021
City: SALOME State: AZ Zip: 85348-1021 Int Rel: CLAIMANT Customer ID: 2342462

| Serial Number | Lead Serial Number | Claim Name | County | Disposition | Case Type | Last Assmt Year | Location Date | Meridian Township Range Section | Subdiv |
|---------------|--------------------|-------------|--------|-------------|-----------|-----------------|---------------|--|----------------------|
| AMC421636 | AMC421636 | LITTLE BIT | LA PAZ | ACTIVE | PLACER | 2019 | 01/01/2013 | 14 0050N 0140W 029 | NE,NW |
| AMC448769 | AMC448769 | DOLLAR BILL | LA PAZ | ACTIVE | PLACER | 2019 | 10/31/2017 | 14 0050N 0140W 020 | NE,SE |
| AMC448771 | AMC448770 | DOUBLE DOWN | LA PAZ | ACTIVE | PLACER | 2019 | 10/31/2017 | 14 0050N 0140W 008 14 0050N 0140W 009 14 0050N 0140W 016 14 0050N 0140W 017 | SE SW NW NE |

Admin State: AZ
Geo State: AZ
Claimant Name: SWIGART TED
Address: PO BOX 302
City: SONOITA State: AZ Zip: 85637-0302 Int Rel: CLAIMANT Customer ID: 2418090

| Serial Number | Lead Serial Number | Claim Name | County | Disposition | Case Type | Last Assmt Year | Location Date | Meridian Township Range Section | Subdiv |
|---------------|--------------------|--------------|---------|-------------|-----------|-----------------|---------------|---------------------------------|--------|
| AMC350615 | AMC350615 | DULCE DE ORO | COCHISE | ACTIVE | PLACER | 2019 | 09/16/1998 | 14 0240S 0200E 001 | NE |

NO WARRANTY IS MADE BY BLM
FOR USE OF THE DATA FOR
PURPOSES NOT INTENDED BY BLM

588

UNITED STATES
DEPARTMENT OF THE INTERIOR
BUREAU OF LAND MANAGEMENT
MAINTENANCE FEE WAIVER CERTIFICATION

2/17/17

FORM APPROVED
OMB NO. 1004-0114
Expires: October 31, 2016

SEE INSTRUCTIONS ON PAGE 2

AMC 421636

- This small miner waiver is filed for the assessment year beginning on September 1, 2017 and ending on September 1, 2018
- The undersigned and all related parties owned ten or fewer mining claims, mill, or tunnel sites located and maintained on Federal lands in the United States of America on September 1, 2017.
- The undersigned have performed the assessment work required by law for each mining claim listed prior to filing this waiver and understand that by filing this form, the undersigned must file an affidavit of assessment work with the Bureau of Land Management (BLM) by the December 30th following the filing of this waiver.
- The undersigned understand that if the assessment work obligation has not yet come due under 30 U.S.C. 28 (for those claims in their first assessment year only), a notice of intent to hold reciting this condition must be recorded by the December 30th following the filing of this waiver.
- The undersigned understand that mill and tunnel sites may also be listed on this waiver and be waived from payment of the maintenance fee, and that a notice of intent to hold for these sites is required to be filed with the BLM by the December 30th following the filing of this waiver.
- The undersigned understand and acknowledge that pursuant to 43 U.S.C. 1212 and 18 U.S.C. 1001, the filing or recording of a false, fictitious, or fraudulent document with the BLM may result in a fine of up to \$250,000, a prison term not to exceed five years, or both.
- The mining claims, mill or tunnel sites for which this waiver from payment of the maintenance fees is requested are:

| CLAIM OR SITE NAME | BLM RECORDATION SERIAL NUMBER |
|----------------------|-------------------------------|
| 1. <u>Little BIT</u> | ✓ <u>AMC 421636</u> |
| 2. | |
| 3. | |
| 4. | |
| 5. | |
| 6. | |
| 7. | |
| 8. | |
| 9. | |
| 10. | |

RECEIVED
BLM AZ STATE OFFICE
2017 SEP - 1 P 3:03
PHOENIX, ARIZONA

The owner(s) (claimants) of the above mining claims and sites are:

NW CHECK
8 or MIKE TOCKER
(Owner's Name - Please Print)
P.O. Box 291
(Owner's Mailing Address) ✓

Michael Tucker
(Owner's Signature)
Salome AZ 85348
(City) (State) (Zip Code)

3 or Sue Swigart
(Owner's Name - Please Print)
P.O. Box 1091
(Owner's Mailing Address)
Updated New Address 9/20/2017 pb

Sue Swigart
(Owner's Signature)
Salome AZ 85348
(City) (State) (Zip Code)

(Owner's Name - Please Print) _____ (Owner's Signature)

(Owner's Mailing Address) _____ (City) _____ (State) _____ (Zip Code)
INTERESTED
AC 483 / AC 170
SEP 20 2017
BY: pb

(Owner's Name - Please Print) _____ (Owner's Signature)

(Owner's Mailing Address) _____ (City) _____ (State) _____ (Zip Code)

588

UNITED STATES
DEPARTMENT OF THE INTERIOR
BUREAU OF LAND MANAGEMENT
MAINTENANCE FEE WAIVER CERTIFICATION

2/17/17

FORM APPROVED
OMB NO. 1004-0114
Expires: October 31, 2016

SEE INSTRUCTIONS ON PAGE 2

AMC 421636

1. This small miner waiver is filed for the assessment year beginning on September 1, 2017 and ending on September 1, 2018
2. The undersigned and all related parties owned ten or fewer mining claims, mill, or tunnel sites located and maintained on Federal lands in the United States of America on September 1, 2017.
3. The undersigned have performed the assessment work required by law for each mining claim listed prior to filing this waiver and understand that by filing this form, the undersigned must file an affidavit of assessment work with the Bureau of Land Management (BLM) by the December 30th following the filing of this waiver.
4. The undersigned understand that if the assessment work obligation has not yet come due under 30 U.S.C. 28 (for those claims in their first assessment year only), a notice of intent to hold reciting this condition must be recorded by the December 30th following the filing of this waiver.
5. The undersigned understand that mill and tunnel sites may also be listed on this waiver and be waived from payment of the maintenance fee, and that a notice of intent to hold for these sites is required to be filed with the BLM by the December 30th following the filing of this waiver.
6. The undersigned understand and acknowledge that pursuant to 43 U.S.C. 1212 and 18 U.S.C. 1001, the filing or recording of a false, fictitious, or fraudulent document with the BLM may result in a fine of up to \$250,000, a prison term not to exceed five years, or both.
7. The mining claims, mill or tunnel sites for which this waiver from payment of the maintenance fees is requested are:

| CLAIM OR SITE NAME | BLM RECORDATION SERIAL NUMBER |
|----------------------|-------------------------------|
| 1. <u>Little BIT</u> | <u>AMC 421636</u> |
| 2. | |
| 3. | |
| 4. | |
| 5. | |
| 6. | |
| 7. | |
| 8. | |
| 9. | |
| 10. | |

RECEIVED
BLM AZ STATE OFFICE
2017 SEP - 1 P 3:03
PHOENIX, ARIZONA

The owner(s) (claimants) of the above mining claims and sites are:

NW CHECK
8 or MIKE TOCKER
(Owner's Name - Please Print)
P.O. Box 291
(Owner's Mailing Address)

Michael Tucker
(Owner's Signature)
Salome AZ 85348
(City) (State) (Zip Code)

3 or Sue Swigart
(Owner's Name - Please Print)
P.O. Box 1091
(Owner's Mailing Address)

Sue Swigart
(Owner's Signature)
Salome AZ 85348
(City) (State) (Zip Code)

Updated New Address 9/20/2017 pb

(Owner's Name - Please Print) _____ (Owner's Signature) _____
 (Owner's Mailing Address) _____ (City) _____ (State) _____ (Zip Code) _____
 (Owner's Name - Please Print) _____ (Owner's Signature) _____
 (Owner's Mailing Address) _____ (City) _____ (State) _____ (Zip Code) _____

INTERESTED
AC 483 / AC 170
SEP 20 2017
BY: pb

**DEPARTMENT OF THE INTERIOR
BUREAU OF LAND MANAGEMENT
MINING CLAIMS**

Run Date/Time: 09/20/2017 02:02 PM

(LIVE) Serial Register Page

Page 1 of 1

01 10-21-1976;090STAT0090;43USC1744

Case Type 384201: PLACER CLAIM

Claim Name: LITTLE BIT

Commodity :

Case Disposition: ACTIVE

Required Maintenance Fee: \$310.00

**Total Acres
38.790**

**Serial Number
AMC421636
Lead File Number
AMC421636**

| Name & Address | | | | Int Rel | | |
|------------------|--|-----------------------|----------|-----------------------|----------------|--------|
| TUCKER MICHAEL K | PO BOX 291 | SALOME, AZ 85348-0291 | | CLAIMANT | | |
| • SWIGART SUE | PO BOX 1021 — <i>different address on 2015 WVR</i> | SALOME, AZ 85348-1021 | | CLAIMANT | | |
| Mer Twp | Rng | Sec | Quadrant | District/Field Office | County | |
| 14 | 0050N | 0140W | 029 | NE,NW | LAKE HAVASU FO | LA PAZ |

| Act Date | Code | Action | Action Remarks | Receipt Number |
|------------|------|-----------------------------|----------------|----------------|
| 01/01/2013 | 403 | LOCATION DATE | | |
| 03/08/2013 | 395 | RECORDATION NOTICE RECD | 1 | 2754602 |
| 07/26/2016 | 483 | SMALL MINER CERT FILED | 2017 | |
| 07/26/2016 | 480 | EVID OF ASSMT FILED | 2016 | 3615283 |
| 06/12/2015 | 483 | SMALL MINER CERT FILED | 2016 | |
| 06/12/2015 | 480 | EVID OF ASSMT FILED | 2015 | 3321289 |
| 08/11/2014 | 483 | SMALL MINER CERT FILED | 2015 | |
| 10/09/2014 | 480 | EVID OF ASSMT FILED | 2014 | 3146786 |
| 07/05/2013 | 483 | SMALL MINER CERT FILED | 2014 | |
| 03/08/2013 | 484 | LOCATION YEAR / MAINTENANCE | 2013;\$140 | 2754602 |
| 07/05/2013 | 480 | EVID OF ASSMT FILED | 2013 | 2826404 |
| 06/18/2013 | 669 | LAND STATUS CHECKED | | |
| 03/08/2013 | 501 | ACCT ADV IN LEAD FILE | AMC421636; | |
| 03/08/2013 | 685 | ADDL MAINTENANCE FEE | 2013;\$140 | 2754602 |

Line Nr Remarks

UNITED STATES DEPARTMENT OF THE INTERIOR
BUREAU OF LAND MANAGEMENT

MC NATIONWIDE CLAIMANT LISTING
September 20, 2017

| Cust | AZ CLAIMANT | National Total |
|---|----------------|-------------------|
| SWIGART SUE PO BOX 1021 SALOME, AZ 85348-1021 | 3 | 3 |
| TUCKER MICHAEL K PO BOX 291 SALOME, AZ 85348-0291 | 8 | 8 |

Customer Name Update Screen

System ID:MC

Name:

Proprietor #: Renumber To:

Category: ▾

Address:

City:

State:

Zip:

UNDELIVERABLE
 No Annual Reminders

Email:

Phone:

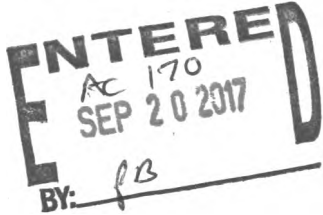

Customer details successfully saved for Customer Id 2342462

Customer Name Update Screen

System ID:MC

Name: SWIGART SUE

Proprietor #: 2342462 Renumber To:

Category: P - PRIVATE

Address: PO BOX 1021 *Previous Address*

City: SALOME

State: AZ

Zip: 853481021

- UNDELIVERABLE
- No Annual Reminders

Email:

Phone:

DEPARTMENT OF THE INTERIOR
BUREAU OF LAND MANAGEMENT
MINING CLAIMS

MC Customer Information - With Serial No. and Claim Name
ACTIVE CLAIMS

Admin State: AZ

Geo State: AZ

SWIGART SUE
PO BOX 1021
SALOME, AZ 85348-1021

*AC 170 code
Entered on all 3-claims
ps*

CUSTOMER ID: 2342462

| <u>Serial No.</u> | <u>Claim Name/Number</u> | <u>Lead Serial No.</u> | <u>Disposition</u> |
|-------------------|--------------------------|------------------------|--------------------|
| AMC421593 | DOLLAR BILL | AMC421593 | ACTIVE |
| AMC421636 | LITTLE BIT | AMC421636 | ACTIVE |
| AMC424573 | DOUBLE DOWN | AMC424573 | ACTIVE |

Number of ACTIVE cases: 3

**DEPARTMENT OF THE INTERIOR
BUREAU OF LAND MANAGEMENT
MINING CLAIMS**

Run Date/Time: 09/20/2017 02:02 PM

(LIVE) Serial Register Page

Page 1 of 1

01 10-21-1976;090STAT0090;43USC1744

Case Type 384201: PLACER CLAIM

Claim Name: LITTLE BIT

Commodity :

Case Disposition: ACTIVE

Required Maintenance Fee: \$310.00

**Total Acres
38.790**

**Serial Number
AMC421636
Lead File Number
AMC421636**

Name & Address

Int Rel

| | | | |
|------------------|--|-----------------------|----------|
| TUCKER MICHAEL K | PO BOX 291 | SALOME, AZ 85348-0291 | CLAIMANT |
| • SWIGART SUE | PO BOX 1021 — <i>different address on 2015 WVR</i> | SALOME, AZ 85348-1021 | CLAIMANT |

| Mer Twp | Rng | Sec | Quadrant | District/Field Office | County |
|---------|-------|-------|----------|-----------------------|-----------------------|
| 14 | 0050N | 0140W | 029 | NE,NW | LAKE HAVASU FO LA PAZ |

| Act Date | Code | Action | Action Remarks | Receipt Number |
|------------|------|-----------------------------|----------------|----------------|
| 01/01/2013 | 403 | LOCATION DATE | | |
| 03/08/2013 | 395 | RECORDATION NOTICE RECD | 1 | 2754602 |
| 07/26/2016 | 483 | SMALL MINER CERT FILED | 2017 | |
| 07/26/2016 | 480 | EVID OF ASSMT FILED | 2016 | 3615283 |
| 06/12/2015 | 483 | SMALL MINER CERT FILED | 2016 | |
| 06/12/2015 | 480 | EVID OF ASSMT FILED | 2015 | 3321289 |
| 08/11/2014 | 483 | SMALL MINER CERT FILED | 2015 | |
| 10/09/2014 | 480 | EVID OF ASSMT FILED | 2014 | 3146786 |
| 07/05/2013 | 483 | SMALL MINER CERT FILED | 2014 | |
| 03/08/2013 | 484 | LOCATION YEAR / MAINTENANCE | 2013;\$140 | 2754602 |
| 07/05/2013 | 480 | EVID OF ASSMT FILED | 2013 | 2826404 |
| 06/18/2013 | 669 | LAND STATUS CHECKED | | |
| 03/08/2013 | 501 | ACCT ADV IN LEAD FILE | AMC421636; | |
| 03/08/2013 | 685 | ADDL MAINTENANCE FEE | 2013;\$140 | 2754602 |

Line Nr Remarks

UNITED STATES DEPARTMENT OF THE INTERIOR
BUREAU OF LAND MANAGEMENT

MC NATIONWIDE CLAIMANT LISTING
September 20, 2017

| Cust | AZ CLAIMANT | National Total |
|---|----------------|-------------------|
| SWIGART SUE PO BOX 1021 SALOME, AZ 85348-1021 | 3 | 3 |
| TUCKER MICHAEL K PO BOX 291 SALOME, AZ 85348-0291 | 8 | 8 |

Customer Name Update Screen

System ID:MC

Name: SWIGART SUE

Proprietor #: 2342462

Renumber To:

Category: P - PRIVATE

Address: PO BOX 1091

City: SALOME

State: AZ

Zip: 853481091

UNDELIVERABLE

No Annual Reminders

Email:

Phone:

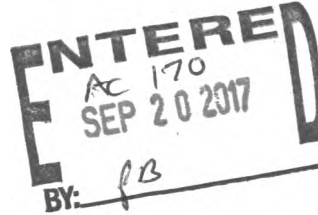

Customer details successfully saved for Customer Id 2342462

Customer Name Update Screen

System ID:MC

Name: SWIGART SUE

Proprietor #: 2342462 Renumber To:

Category: P - PRIVATE

Address: PO BOX 1021 *Previous Address*

City: SALOME

State: AZ

Zip: 853481021

- UNDELIVERABLE
- No Annual Reminders

Email:

Phone:

DEPARTMENT OF THE INTERIOR
BUREAU OF LAND MANAGEMENT
MINING CLAIMS

MC Customer Information - With Serial No. and Claim Name
ACTIVE CLAIMS

Admin State: AZ

Geo State: AZ

SWIGART SUE
PO BOX 1021
SALOME, AZ 85348-1021

*AC 170 code
Entered on all 3-claims
ps*

CUSTOMER ID: 2342462

| <u>Serial No.</u> | <u>Claim Name/Number</u> | <u>Lead Serial No.</u> | <u>Disposition</u> |
|-------------------|--------------------------|------------------------|--------------------|
| AMC421593 | DOLLAR BILL | AMC421593 | ACTIVE |
| AMC421636 | LITTLE BIT | AMC421636 | ACTIVE |
| AMC424573 | DOUBLE DOWN | AMC424573 | ACTIVE |

Number of ACTIVE cases: 3

UNITED STATES
DEPARTMENT OF THE INTERIOR
BUREAU OF LAND MANAGEMENT
MAINTENANCE FEE WAIVER CERTIFICATION

80

AMC 421636

FORM APPROVED
OMB NO. 1004-0114
Expires: January 31, 2020

SEE INSTRUCTIONS ON PAGE 2

1. This small miner waiver is filed for the assessment year beginning on September 1, 2018 and ending on September 1, 2019.
2. The undersigned and all related parties owned ten or fewer mining claims, mill, or tunnel sites located and maintained on Federal lands in the United States of America on September 1, 2018.
3. The undersigned have performed the assessment work required by law for each mining claim listed prior to filing this waiver and understand that by filing this form, the undersigned must file an affidavit of assessment work with the Bureau of Land Management (BLM) by the December 30th following the filing of this waiver.
4. The undersigned understand that if the assessment work obligation has not yet come due under 30 U.S.C. 28 (for those claims in their first assessment year only), a notice of intent to hold reciting this condition must be recorded by the December 30th following the filing of this waiver.
5. The undersigned understand that mill and tunnel sites may also be listed on this waiver and be waived from payment of the maintenance fee, and that a notice of intent to hold for these sites is required to be filed with the BLM by the December 30th following the filing of this waiver.
6. The undersigned understand and acknowledge that pursuant to 43 U.S.C. 1212 and 18 U.S.C. 1001, the filing or recording of a false, fictitious, or fraudulent document with the BLM may result in a fine of up to \$250,000, a prison term not to exceed five years, or both.
7. The mining claims, mill or tunnel sites for which this waiver from payment of the maintenance fees is requested are:

| CLAIM OR SITE NAME | BLM RECORDATION SERIAL NUMBER |
|------------------------|-------------------------------|
| 1. <u>LITTLE BIT</u> ✓ | <u>Amc 421636</u> |
| 2. | |
| 3. | |
| 4. | |
| 5. | |
| 6. | |
| 7. | |
| 8. | |
| 9. | |
| 10. | |

RECEIVED
BLM AZ STATE OFFICE
2018 JUN 25 P 2:17
PHOENIX, ARIZONA

The owner(s) (claimants) of the above mining claims and sites are:

| | |
|---|--|
| <u>Mike Tucker</u> (Owner's Name - Please Print) | <u>Michael Tucker</u> (Owner's Signature) |
| <u>P.O. Box 291</u> (Owner's Mailing Address) | <u>Satome</u> <u>Az</u> <u>85348</u> (City) (State) (Zip Code) |
| <u>Sue Swigart</u> (Owner's Name - Please Print) | <u>Sue Swigart</u> (Owner's Signature) |
| <u>P.O. Box 587</u> (Owner's Mailing Address) | <u>OAK Creek</u> <u>Co</u> <u>80467</u> (City) (State) (Zip Code) |
| _____ (Owner's Name - Please Print) | _____ (Owner's Signature) |
| _____ (Owner's Mailing Address) | _____ (City) (State) (Zip Code) |
| _____ (Owner's Name - Please Print) | _____ (Owner's Signature) |
| _____ (Owner's Mailing Address) | _____ (City) (State) (Zip Code) |

433
INTEREST
SEP 12 2018
BY: [Signature]

[Signature]

421636

When Recorded Return Document to:

Mike Tucker
P.O. Box 291
Salome, AZ 85348

Check here is this is a change of address.

Telephone: _____

E-mail address: _____

AFFIDAVIT OF PERFORMANCE OF ANNUAL WORK

1. State of Arizona, County of LA PAZ ss:

2. I (Name) Mike Tucker

3. Reside at (Address) P.O. Box 291

City Salome County LA PAZ

State AZ Zip 85348 being duly sworn, depose and say that I am a citizen of the United States, more than eighteen years of age, and that all of the facts set forth in this affidavit, subject to the provisions and penalties of 18 U.S.C. 1001 pertaining to the filing of false, fictitious, or fraudulent statements with the United States, are true and correct according to the best of my knowledge, information and belief.

4. Owner's name and address (If not shown in Items 1-3 above). _____

5. That I am personally acquainted with the mining claim(s). The work and improvements were made by and at the expense of the owner(s) of said claim(s). Said contiguous group of claims, listed on this document, are situated in the

_____ (optional) Mining District; LA PAZ County, Arizona.

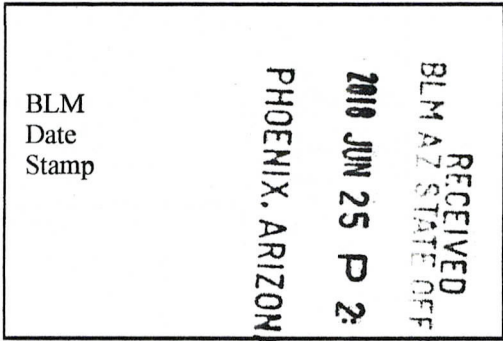

| Line No. | AMC NUMBER | CLAIM/SITE NAME | COUNTY RECORDER DATA (If available) | TWP | RNG | SEC |
|----------|------------|-----------------|-------------------------------------|-----|-----|-----|
| 1 | 421636 | Little Bit | 2013-01028 | 5N | 14W | 29 |
| 2 | | | | | | |
| 3 | | | | | | |
| 4 | | | | | | |
| 5 | | | | | | |
| 6 | | | | | | |

4198085

Form: MCF108
Revised July 2014
Page 1 of 2
JUL 02 2018
BY: RIAN

RECEIVED
 BLM AZ STATE OFFICE
 2018 JUN 25 P 2:17
 PHOENIX, ARIZONA
 BLM
 Date
 Stamp

| | | | | | | |
|----|--|--|--|--|--|--|
| 7 | | | | | | |
| 8 | | | | | | |
| 9 | | | | | | |
| 10 | | | | | | |

6. That between the dates starting at 12 o'clock noon on September 1, 20 17 and ending at 12 o'clock noon on September 1, 20 18 at least \$ 500 dollars worth of work and improvements were done and performed upon said claim(s) or upon one or more of a contiguous group of claims for the benefit of all, wholly or partly outside of a contiguous group of claims for the benefit of all, not including the location work.

7. That the following persons were employed to perform the work and improvements described herein: _____
M. Tucker, S. Swigart

8. That the work and improvements performed were: Picked up trash, removed
debris, filled in old dirt holes

9. Dated: 6/8/18 Signature: Amber Rose Kump

SUBSCRIBED AND SWORN TO before me, a Notary Public, this 8 day of Jun 20 18

By: Michael K Tucker

Notary Public Amber Rose Kump

My Commission Expires May 6, 2021

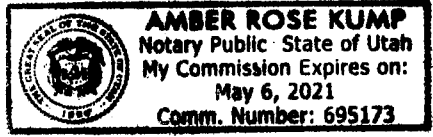

Bureau of Land Management
Arizona State Office
www.blm.gov/az

No. of Claims: _____ x \$10 = _____
 Check No.: _____ Init. _____
 Receipt No.: _____
For BLM Use Only

P.O. Box 291
Salome, AZ 85348

PHOENIX AZ 850

21 JUN 2018 PM 10 1



RECEIVED
BLM AZ STATE OFFICE
2018 JUN 25 P 2:17

B PHOENIX, ARIZONA
One N. Central Ave.
Suite 800
PHX, AZ 85004

85004-442700

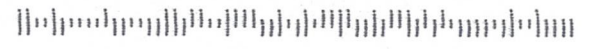

United States Department of the Interior
Bureau of Land Management
 DIV OF LANDS, MINRLS & ENERGY
 ONE N CENTRAL AVE
 PHOENIX, AZ 85004 -4427
 Phone: 602-417-9200

Receipt

No: 4198085

| | |
|---|--|
| Transaction #: 4312939 | |
| Date of Transaction: 06/27/2018 | |
| CUSTOMER: | |
| MICHAEL TUCKER PO BOX 291 SALOME,AZ 85348-0291 US | |

| LINE # | QTY | DESCRIPTION | REMARKS | UNIT PRICE | TOTAL |
|---------------|------|---|-------------------|------------|----------------|
| 1 | 1.00 | LOCATABLE MINERALS / MINING CLAIMS- NOT NEW-UNADJUD,ONE AUTH NO. ONLY / MINING CLAIM MONEY RECEIVED CASES: AMC421636/\$10.00 | POL 2018/1 WAV | - n/a - | 10.00 |
| TOTAL: | | | | | \$10.00 |

| PAYMENT INFORMATION | | | |
|---------------------|-----------|---|----------------------|
| 1 | AMOUNT: | 10.00 | POSTMARKED: N/A |
| | TYPE: | CHECK | RECEIVED: 06/25/2018 |
| | CHECK NO: | 3514 | |
| | NAME: | TUCKER, LISA BOX 265 WICKENBURG AZ 85358 US | |

| |
|---------|
| REMARKS |
| |

This receipt was generated by the automated BLM Collections and Billing System and is a paper representation of a portion of the official electronic record contained therein.

UNITED STATES
DEPARTMENT OF THE INTERIOR
BUREAU OF LAND MANAGEMENT
MAINTENANCE FEE WAIVER CERTIFICATION

120
All

421636

FORM APPROVED
OMB NO. 1004-0114
Expires: October 31, 2016

SEE INSTRUCTIONS ON PAGE 2

- This small miner waiver is filed for the assessment year beginning on September 2016 and ending on September 1, 2017.
- The undersigned and all related parties owned ten or fewer mining claims, mill, or tunnel sites located and maintained on Federal lands in the United States of America on September 1, 2016.
- The undersigned have performed the assessment work required by law for each mining claim listed prior to filing this waiver and understand that by filing this form, the undersigned must file an affidavit of assessment work with the Bureau of Land Management (BLM) by the December 30th following the filing of this waiver.
- The undersigned understand that if the assessment work obligation has not yet come due under 30 U.S.C. 28 (for those claims in their first assessment year only), a notice of intent to hold reciting this condition must be recorded by the December 30th following the filing of this waiver.
- The undersigned understand that mill and tunnel sites may also be listed on this waiver and be waived from payment of the maintenance fee, and that a notice of intent to hold for these sites is required to be filed with the BLM by the December 30th following the filing of this waiver.
- The undersigned understand and acknowledge that pursuant to 43 U.S.C. 1212 and 18 U.S.C. 1001, the filing or recording of a false, fictitious, or fraudulent document with the BLM may result in a fine of up to \$250,000, a prison term not to exceed five years, or both.
- The mining claims, mill or tunnel sites for which this waiver from payment of the maintenance fees is requested are:

| | CLAIM OR SITE NAME | BLM RECORDATION SERIAL NUMBER |
|-----|--------------------|-------------------------------|
| 1. | LITTLE BIT ✓ | Amc 421636 |
| 2. | | |
| 3. | | |
| 4. | | |
| 5. | | |
| 6. | | |
| 7. | | |
| 8. | | |
| 9. | | |
| 10. | | |

RECEIVED
 BLM AZ STATE OFFICE
 2016 JUL 26 P 2:45
 PHOENIX, ARIZONA

The owner(s) (claimants) of the above mining claims and sites are:

MIKE TUCKER
(Owner's Name - Please Print)

P.O. BOX 291
(Owner's Mailing Address)

SUE SWIGART
(Owner's Name - Please Print)

P.O. BOX 1021
(Owner's Mailing Address)

(Owner's Name - Please Print)

(Owner's Mailing Address)

(Owner's Name - Please Print)

(Owner's Mailing Address)

[Signature]
(Owner's Signature)

SALOME AZ 85348
(City) (State) (Zip Code)

[Signature]
(Owner's Signature)

SALOME AZ 85348
(City) (State) (Zip Code)

(Owner's Signature)

(City) (State) (Zip Code)

(Owner's Signature)

(City) (State) (Zip Code)

(Continued on page 2)

ENTERED
SEP 6 2016
BY: [Signature]

NL
9.6
RE

Bureau of Land Management
One North Central
Phoenix, AZ 85004

To Whom It May Concern:

Please be advised that I, Sue Swigart, whose mailing address is PO Box 1021, Salome, AZ 85348, do hereby grant Lisa Tucker Power of Attorney for all my signatory rights regarding the following mining claims: Double Down, AMC 424573; Dollar Bill, AMC 421593; Little Bit, AMC 421636



Sue Swigart

SUBSCRIBED AND SWORN TO before me, a Notary Public, this 28th day of
April, 20 16.

By Sue Swigart

Notary Public



My Commission Expires June 20, 2017

RECEIVED
BLM AZ STATE OFFICE
2016 JUL 26 P 2:45
PHOENIX, ARIZONA

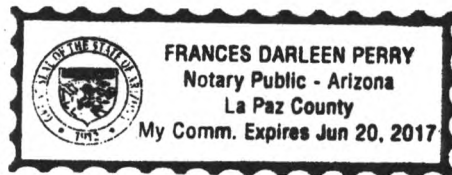

421636

When Recorded Return Document to:

MIKE TUCKER
P.O. BOX 291
SALOME, AZ 85348

Check here is this is a change of address.

Telephone: _____

E-mail address: _____

AFFIDAVIT OF PERFORMANCE OF ANNUAL WORK

1. State of Arizona, County of LA PAZ ss:

2. I (Name) MIKE TUCKER

3. Reside at (Address) P.O. BOX 291

City SALOME County LA PAZ

RECEIVED
BLM AZ STATE OFFICE
2016 JUL 26 P 2:45
PHOENIX, ARIZONA
BLM
Date
Stamp

State AZ Zip 85348 being duly sworn, depose and say that I am a citizen of the United States, more than eighteen years of age, and that all of the facts set forth in this affidavit, subject to the provisions and penalties of 18 U.S.C. 1001 pertaining to the filing of false, fictitious, or fraudulent statements with the United States, are true and correct according to the best of my knowledge, information and belief.

4. Owner's name and address (If not shown in Items 1-3 above) _____

5. That I am personally acquainted with the mining claim(s). The work and improvements were made by and at the expense of the owner(s) of said claim(s). Said contiguous group of claims, listed on this document, are situated in the

(optional) Mining District; LA PAZ County, Arizona.

| Line No. | AMC NUMBER | CLAIM/SITE NAME | COUNTY RECORDER DATA (If available) | TWP | RNG | SEC |
|----------|------------|-----------------|-------------------------------------|-----|-----|-----|
| 1 | 421636 | LITTLE BIT | 2013-01022 | 5N | 14W | 29 |
| 2 | | | | | | |
| 3 | | | | | | |
| 4 | | | | | | |
| 5 | | | | | | |
| 6 | | | | | | |

Form: MCF108
Revised Jan. 2006
Page 1 of 2

ENTERED
JUL 28 2016
BY: F. Amy

BLM
Date
Stamp

RECEIVED
2016 JUL 26 P 2:45
PHOENIX, ARIZONA

| | | | | | | |
|----|--|--|--|--|--|--|
| 7 | | | | | | |
| 8 | | | | | | |
| 9 | | | | | | |
| 10 | | | | | | |

6. That between the dates starting at 12 o'clock noon on September 1, 2015 and ending at 12 o'clock noon on September 1, 2016 at least \$ 360 dollars worth of work and improvements were done and performed upon said claim(s) or upon one or more of a contiguous group of claims for the benefit of all, wholly or partly outside of a contiguous group of claims for the benefit of all, not including the location work.

7. That the following persons were employed to perform the work and improvements described herein: M. TUCKER, P. SWISART

8. That the work and improvements performed were: PICKED UP TRASH, FILLED IN OLD DIS HOLES

9. Dated: 7-8-16 Signature: [Signature]

SUBSCRIBED AND SWORN TO before me, a Notary Public, this 8th day of July 2016

By: Michael Tucker

Notary Public Kara Lutz

My Commission Expires May 14, 2017

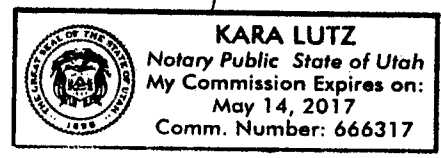

Bureau of Land Management
Arizona State Office
www.az.blm.gov

No. of Claims: 1 x \$10 = \$10.00
 Check No.: 3237 Init. AK
 Receipt No.: 36/5283
 For BLM Use Only

This envelope is made from post-consumer waste. Please recycle - again.

PRIORITY
MAIL



Retail

P

US POSTAGE PAID
\$6.45

Origin: 85390
Destination: 85004
0 Lb 8.10 Oz
Jul 25, 16
0393610856-02

1021

PRIORITY MAIL® 1-Day

Expected Delivery Day: 07/26/2016

C041

USPS TRACKING NUMBER



9505 5110 2048 6207 0076 04



PS00001000014

EP14F July 2013
OD: 12.5 x 9.5

FROM:
P. O. Box 291
Selome, AZ 85348

TO: BLM
One N. Central Ave.
Suite 800
PHO, AZ 85004

PHOENIX, ARIZONA

2016 JUL 26 P 2:45

VISIT US AT USPS.COM®
ORDER FREE SUPPLIES ONLINE



This packaging is the property of the U.S. Postal Service® and is provided solely for use in sending Priority Mail® shipments. Misuse may be a violation of federal law. This packaging is not for resale. EP14F © U.S. Postal Service, July 2013; All rights reserved.

PRIORITY[®]

★ MAIL ★



FLAT RATE ENVELOPE
ONE RATE ★ ANY WEIGHT*



PS00001000014

EP14F July 2013
OD: 12.5 x 9.5



* Domestic only. * For International shipments, the maximum weight is 4 lbs.

United States Department of the Interior
Bureau of Land Management
 DIV OF LANDS, MINRLS & ENERGY
 ONE N CENTRAL AVE
 PHOENIX, AZ 85004 -4427
 Phone: 602-417-9200

Receipt

No: 3615283

| | |
|--|--|
| Transaction #: 3718873 | |
| Date of Transaction: 07/27/2016 | |
| CUSTOMER: | |
| MICHAEL TUCKER PO BOX 291 SALOME, AZ 85348-0291 US | |

| LINE # | QTY | DESCRIPTION | REMARKS | UNIT PRICE | TOTAL |
|---------------|------|--|-------------------------------|------------|----------------|
| 1 | 1.00 | LOCATABLE MINERALS / MINING CLAIMS- NOT NEW-UNADJUD, ONE AUTH NO. ONLY / MINING CLAIM MONEY RECEIVED CASES: AMC421594/\$80.00 | WAIVER 2017 - 8 / POL 2016 -8 | - n/a - | 80.00 |
| 2 | 1.00 | LOCATABLE MINERALS / LOCATABLE MINERALS-SUSPENSE / PENDING ADJUDICATION-ONE WEEK ONLY | SEE REMARK BELOW | 10.00 | 10.00 |
| TOTAL: | | | | | \$90.00 |

| PAYMENT INFORMATION | | | |
|---------------------|-----------|--|------------------------|
| 1 | AMOUNT: | 90.00 | POSTMARKED: 07/25/2016 |
| | TYPE: | CHECK | RECEIVED: 07/26/2016 |
| | CHECK NO: | 3237 | |
| | NAME: | TUCKER, LISA PO BOX 265 WICKENBURG AZ 85358 US | |

| REMARKS |
|---|
| CUSTOMER ENVELOPE CONTAINED POL'S AND WAIVER CERT FOR 8 MINING CLAIMS, AND SEVERAL POA'S. |

This receipt was generated by the automated BLM Collections and Billing System and is a paper representation of a portion of the official electronic record contained therein.

Authorized Date09/08/2016

Instructions to AccountsAZ BLM REFUND TO LISA TUCKER \$10.00 FOR OVERPAYMENT
RECEIPT #3615283. IO

Login ID7196

Entry Date09/08/2016

Total Amount\$10.00

When Recorded Return Document to:

MICHAEL K. TUCKER
P.O. BOX 291
SALOME, AZ 85348

420718
420543
421593
421636

Check here is this is a change of address.

Telephone: _____

E-mail address: _____

AFFIDAVIT OF PERFORMANCE OF ANNUAL WORK

- 1. State of Arizona, County of LA PAZ ss:
- 2. I (Name) MICHAEL K. TUCKER
- 3. Reside at (Address) P.O. BOX 291

BLM
Date
Stamp

RECEIVED
BLM STATE OFFICE
2014 OCT -9 P 2:40
PHOENIX, ARIZONA

City SALOME County LA PAZ

State AZ Zip 85348 being duly sworn, depose and say that I am a citizen of the United States, more than eighteen years of age, and that all of the facts set forth in this affidavit, subject to the provisions and penalties of 18 U.S.C. 1001 pertaining to the filing of false, fictitious, or fraudulent statements with the United States, are true and correct according to the best of my knowledge, information and belief.

4. Owner's name and address (If not shown in Items 1-3 above). _____

5. That I am personally acquainted with the mining claim(s). The work and improvements were made by and at the expense of the owner(s) of said claim(s). Said contiguous group of claims, listed on this document, are situated in the

(optional) Mining District; YAVAPI County, Arizona.

| Line No. | AMC NUMBER | CLAIM/SITE NAME | COUNTY RECORDER DATA (If available) | TWP | RNG | SEC |
|----------|------------|-----------------|-------------------------------------|-----|-----|-----|
| 1 | 420718 | LISA HOPE #2 | 2013-0002138 | 9N | 4W | 20 |
| 2 | 420543 | LISA HOPE | 2013-0002137 | 9N | 4W | 20 |
| 3 | | | | | | |
| 4 | | | | | | |
| 5 | | | | | | |
| 6 | | | | | | |

Form: MCF108
Revised Jan. 2006
Page 1 of 2

ENTERED
OCT 27 2014
BY: RAM

BLM
Date
Stamp

2014 OCT -9 P 2:40
PHOENIX, ARIZONA

RECEIVED
BLM/ARIZONA OFFICE

| | | | | | |
|----|--|--|--|--|--|
| 7 | | | | | |
| 8 | | | | | |
| 9 | | | | | |
| 10 | | | | | |

6. That between the dates starting at 12 o'clock noon on September 1, 20/3 and ending at 12 o'clock noon on September 1, 20 14 at least \$ 2500 dollars worth of work and improvements were done and performed upon said claim(s) or upon one or more of a contiguous group of claims for the benefit of all, wholly or partly outside of a contiguous group of claims for the benefit of all, not including the location work.

7. That the following persons were employed to perform the work and improvements described herein: L. KNOLL, N. KNOLL, D. RINGQUIST, P. WINTERS, M. TUCKER

8. That the work and improvements performed were: OPENED UP WAHITES FOR BETTER DRAINAGE, FILLED IN OLD DIS HOLES, REMOVED GARBAGE + DEBRIS, IMPROVED ROADS, TRIMMED BUSHES

9. Dated: 6-25-14 Signature: Michael K Tucker

SUBSCRIBED AND SWORN TO before me, a Notary Public, this 25 day of June 2014

By: Michael K. Tucker

Notary Public Sharon J. Stone

My Commission Expires April 25, 2018



Bureau of Land Management
Arizona State Office
www.az.blm.gov

No. of Claims: 2 x \$10 = \$20.00
Check No.: 3091 Init. AKT
Receipt No.: 3146786
For BLM Use Only

Form: MCF108
Revised Jan. 2006
Page 2 of 2

When Recorded Return Document to:

MICHAEL K. TUCKER
P.O. Box 291
SAHOME, AZ 85348

Check here is this is a change of address.

Telephone: _____

E-mail address: _____

AFFIDAVIT OF PERFORMANCE OF ANNUAL WORK

1. State of Arizona, County of LA PAZ ss:

2. I (Name) MICHAEL K. TUCKER

3. Reside at (Address) P.O. Box 291

City SAHOME County LA PAZ

State AZ Zip 85348 being duly sworn, depose and say that I am a citizen of the United States, more than eighteen years of age, and that all of the facts set forth in this affidavit, subject to the provisions and penalties of 18 U.S.C. 1001 pertaining to the filing of false, fictitious, or fraudulent statements with the United States, are true and correct according to the best of my knowledge, information and belief.

4. Owner's name and address (If not shown in Items 1-3 above) _____

5. That I am personally acquainted with the mining claim(s). The work and improvements were made by and at the expense of the owner(s) of said claim(s). Said contiguous group of claims, listed on this document, are situated in the

(optional) Mining District; YAVAPAI County, Arizona.

| Line No. | AMC NUMBER | CLAIM/SITE NAME | COUNTY RECORDER DATA (If available) | TWP | RNG | SEC |
|----------|------------|-----------------|-------------------------------------|-----|-----|-----|
| 1 | 420544 | FOOLS GOLD | 2013.0002136 | 9N | 4W | 17 |
| 2 | 420545 | TIN CUP | 2013.0002135 | 9N | 4W | 17 |
| 3 | 420546 | LUCKY STRIKE | 2013.0002134 | 9N | 4W | 17 |
| 4 | | | | | | |
| 5 | | | | | | |
| 6 | | | | | | |

Form: MCF108
Revised Jan. 2006
Page 1 of 2

ENTERED
OCT 27 2014
BY: Ran

RECEIVED
BLM AZ DISTRICT OFFICE
PHOENIX, ARIZONA
2014 OCT -9 P 2:40

BLM
Date
Stamp

PHOENIX, ARIZONA

2014 OCT -9 P 2:40

RECEIVED
BLM ARIZONA OFFICE

| | | | | | | |
|----|--|--|--|--|--|--|
| 7 | | | | | | |
| 8 | | | | | | |
| 9 | | | | | | |
| 10 | | | | | | |

6. That between the dates starting at 12 o'clock noon on September 1, 20 13 and ending at 12 o'clock noon on September 1, 20 14 at least \$ 3600 dollars worth of work and improvements were done and performed upon said claim(s) or upon one or more of a contiguous group of claims for the benefit of all, wholly or partly outside of a contiguous group of claims for the benefit of all, not including the location work.

7. That the following persons were employed to perform the work and improvements described herein: L. KNOLL, N. KNOLL, M-TUCKER

8. That the work and improvements performed were: OPENED UP WAHVES FOR BETTER WATER DRAINAGE. REMOVED GARAGE + DEBRIS, FILLED IN OLD DIG HOLES, IMPROVED ROADS, TRIMMED BUSHES

9. Dated: 6-25-14 Signature: [Signature]

SUBSCRIBED AND SWORN TO before me, a Notary Public, this 25 day of June 2014

By: Michael K Tucker
 Notary Public Sharon J. Stone
 My Commission Expires April 25, 2018

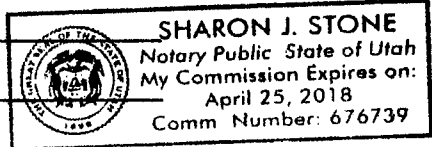

Bureau of Land Management
 Arizona State Office
www.az.blm.gov

No. of Claims: 3 x \$10 = \$30.00
 Check No.: 3091 Init. [Initialed]
 Receipt No.: 3146786
 For BLM Use Only

When Recorded Return Document to:

MICHAEL K. TUCKER
P.O. Box 291
Salome, AZ 85348

Check here is this is a change of address.

Telephone: _____

E-mail address: _____

AFFIDAVIT OF PERFORMANCE OF ANNUAL WORK

1. State of Arizona, County of LA PAZ ss:
2. I (Name) MICHAEL K. TUCKER
3. Reside at (Address) P.O. Box 291

RECEIVED
BLM STATE OFFICE
PHOENIX, ARIZONA
2014 OCT - 9 P 2:40
BLM
Date
Stamp

City Salome County LA PAZ

State AZ Zip 85348 being duly sworn, depose and say that I am a citizen of the United States, more than eighteen years of age, and that all of the facts set forth in this affidavit, subject to the provisions and penalties of 18 U.S.C. 1001 pertaining to the filing of false, fictitious, or fraudulent statements with the United States, are true and correct according to the best of my knowledge, information and belief.

4. Owner's name and address (If not shown in Items 1-3 above). _____

5. That I am personally acquainted with the mining claim(s). The work and improvements were made by and at the expense of the owner(s) of said claim(s). Said contiguous group of claims, listed on this document, are situated in the

(optional) Mining District; YAVAPAI County, Arizona.

| Line No. | AMC NUMBER | CLAIM/SITE NAME | COUNTY RECORDER DATA (If available) | TWP | RNG | SEC |
|----------|------------|-----------------|-------------------------------------|-----|-----|-----|
| 1 | 421594 | OLD #5 | 2013-0012792 | 9N | 4W | 17 |
| 2 | | | | | | |
| 3 | | | | | | |
| 4 | | | | | | |
| 5 | | | | | | |
| 6 | | | | | | |

ENTERED
OCT 27 2014
BY: Ram

BLM
Date
Stamp

PHOENIX, ARIZONA

2014 OCT - 9 P 2:40

RECEIVED
BLM ARIZONA

| | | | | | | |
|----|--|--|--|--|--|--|
| 7 | | | | | | |
| 8 | | | | | | |
| 9 | | | | | | |
| 10 | | | | | | |

6. That between the dates starting at 12 o'clock noon on September 1, 20 13 and ending at 12 o'clock noon on September 1, 20 14 at least \$ 1,000 dollars worth of work and improvements were done and performed upon said claim(s) or upon one or more of a contiguous group of claims for the benefit of all, wholly or partly outside of a contiguous group of claims for the benefit of all, not including the location work.

7. That the following persons were employed to perform the work and improvements described herein: _____

M. TUCKER, M. EIDSMOE, N. EIDSMOE

8. That the work and improvements performed were: TRIMMED BUSHES, IMPROVED ROADS, FILLED IN OLD DIG HOLES, PICKED UP TRASH, REMOVED DEBRIS

9. Dated: 6-25-14 Signature: [Signature]

SUBSCRIBED AND SWORN TO before me, a Notary Public, this 25 day of June 2014

By: Michael K. Tucker

Notary Public Sharon J. Stone

My Commission Expires April 25, 2018

SHARON J. STONE
Notary Public State of Utah
My Commission Expires on:
April 25, 2018
Comm. Number: 676739

Bureau of Land Management
Arizona State Office
www.az.blm.gov

No. of Claims: 1 x \$10 = \$10.00
Check No.: 3091 Init. A.S.
Receipt No.: 3146786
For BLM Use Only

When Recorded Return Document to:

MICHAEL K. TUCKER
P.O. BOX 291
SALOME, AZ 85348

Check here if this is a change of address.

Telephone: _____

E-mail address: _____

AFFIDAVIT OF PERFORMANCE OF ANNUAL WORK

1. State of Arizona, County of LA PAZ ss:

2. I (Name) MICHAEL K. TUCKER

3. Reside at (Address) P.O. BOX 291

City SALOME County LA PAZ

BLM
Date
Stamp

RECEIVED
BLM RECORDS OFFICE
2014 OCT -9 P 2:40
PHOENIX, ARIZONA

State _____ Zip _____ being duly sworn, depose and say that I am a citizen of the United States, more than eighteen years of age, and that all of the facts set forth in this affidavit, subject to the provisions and penalties of 18 U.S.C. 1001 pertaining to the filing of false, fictitious, or fraudulent statements with the United States, are true and correct according to the best of my knowledge, information and belief.

4. Owner's name and address (If not shown in Items 1-3 above). _____

5. That I am personally acquainted with the mining claim(s). The work and improvements were made by and at the expense of the owner(s) of said claim(s). Said contiguous group of claims, listed on this document, are situated in the

_____ (optional) Mining District; LA PAZ County, Arizona.

| Line No. | AMC NUMBER | CLAIM/SITE NAME | COUNTY RECORDER DATA (If available) | TWP | RNG | SEC |
|----------|------------|-----------------|-------------------------------------|-----|-----|-----|
| 1 | 421036 | LITTLE BIT | 2013-01022 | 5N | 14W | 29 |
| 2 | | | | | | |
| 3 | | | | | | |
| 4 | | | | | | |
| 5 | | | | | | |
| 6 | | | | | | |

Form: MCF108
Revised Jan. 2006
Page 1 of 2

ENTERED
OCT 27 2014
BY: R. Ann

BLM
Date
Stamp

2014 OCT -9 P 2:10
PHOENIX, ARIZONA

BLM RECEIVED

| | | | | | |
|----|--|--|--|--|--|
| 7 | | | | | |
| 8 | | | | | |
| 9 | | | | | |
| 10 | | | | | |

6. That between the dates starting at 12 o'clock noon on September 1, 20 13 and ending at 12 o'clock noon on September 1, 20 14 at least \$ 300 dollars worth of work and improvements were done and performed upon said claim(s) or upon one or more of a contiguous group of claims for the benefit of all, wholly or partly outside of a contiguous group of claims for the benefit of all, not including the location work.

7. That the following persons were employed to perform the work and improvements described herein: _____

M. TUCKER, P. SWIGART

8. That the work and improvements performed were: PICKED UP TRASH, FILLED IN OLD DIG HOLES

9. Dated: 6-25-14 Signature: [Signature]

SUBSCRIBED AND SWORN TO before me, a Notary Public, this 25 day of JUNE 20 14

By: Michael K Tucker

Notary Public Sharon J. Stone

My Commission Expires April 25, 2018

SHARON J. STONE
Notary Public State of Utah
My Commission Expires on:
April 25, 2018
Comm Number 676739

Bureau of Land Management
Arizona State Office
www.az.blm.gov

No. of Claims: 1 x \$10 = \$10.00
Check No.: 3091 Init. [Signature]
Receipt No.: 3146786
For BLM Use Only

When Recorded Return Document to:

MICHAEL K. TUCKER
P.O. BOX 291
Salome, AZ 85348

Check here is this is a change of address.

Telephone: _____

E-mail address: _____

AFFIDAVIT OF PERFORMANCE OF ANNUAL WORK

1. State of Arizona, County of LA PAZ ss:

2. I (Name) MICHAEL K. TUCKER

3. Reside at (Address) P.O. BOX 291

City Salome County LA PAZ

State AZ zip 85348 being duly sworn, depose and say that I am a citizen of the United States, more than eighteen years of age, and that all of the facts set forth in this affidavit, subject to the provisions and penalties of 18 U.S.C. 1001 pertaining to the filing of false, fictitious, or fraudulent statements with the United States, are true and correct according to the best of my knowledge, information and belief.

4. Owner's name and address (If not shown in Items 1-3 above). _____

5. That I am personally acquainted with the mining claim(s). The work and improvements were made by and at the expense of the owner(s) of said claim(s). Said contiguous group of claims, listed on this document, are situated in the

(optional) Mining District; LA PAZ County, Arizona.

| Line No. | AMC NUMBER | CLAIM/SITE NAME | COUNTY RECORDER DATA (If available) | TWP | RNG | SEC |
|----------|------------|-----------------|-------------------------------------|-----|-----|-----|
| 1 | 421593 | DOLLAR BILL | 2013-00885 | 5N | 14W | 20 |
| 2 | | | | | | |
| 3 | | | | | | |
| 4 | | | | | | |
| 5 | | | | | | |
| 6 | | | | | | |

RECEIVED
 DIVISION OF REVENUE OFFICE
 2014 OCT -9 P 2:40
 PHOENIX, ARIZONA

BLM
Date
Stamp

Form: MCF108
Revised Jan. 2006
Page 1 of 2

ENTERED
 OCT 27 2014
 BY: Rutan

RECEIVED
BLM ARIZONA OFFICE
2014 OCT - 9 P 2:40
PHOENIX, ARIZONA

BLM
Date
Stamp

| | | | | | |
|----|--|--|--|--|--|
| 7 | | | | | |
| 8 | | | | | |
| 9 | | | | | |
| 10 | | | | | |

6. That between the dates starting at 12 o'clock noon on September 1, 20 13 and ending at 12 o'clock noon on September 1, 20 14 at least \$ 1200 dollars worth of work and improvements were done and performed upon said claim(s) or upon one or more of a contiguous group of claims for the benefit of all, wholly or partly outside of a contiguous group of claims for the benefit of all, not including the location work.

7. That the following persons were employed to perform the work and improvements described herein: _____

M. TUCKER, J. SWIGART, T. GOODPASTURE, J. GOODPASTURE

8. That the work and improvements performed were: OPENED WASHES FOR BETTER WATER

DRAINAGE, REMOVED GRASSHOPPER + DEBRIS, FILLED IN OLD DIS HOLES, IMPROVED ROADS

9. Dated: 6-25-14 Signature: [Signature]

SUBSCRIBED AND SWORN TO before me, a Notary Public, this 25 day of JUNE 20 14

By: Michael K Tucker

Notary Public Sharon J. Stone

My Commission Expires April 25, 2018

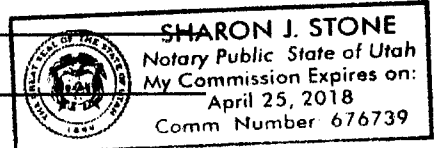

Bureau of Land Management
Arizona State Office
www.az.blm.gov

No. of Claims: 1 x \$10 = \$10.00
Check No.: 3091 Init. CAST
Receipt No.: 3146780
For BLM Use Only

United States Department of the Interior
Bureau of Land Management
 LANDS/RECREATION & PLANNING
 ONE N CENTRAL AVE
 PHOENIX, AZ 85004 -2203
 Phone: 602-417-9200

Receipt

No: 3146786

| | |
|--|--|
| Transaction #: 3239035 | |
| Date of Transaction: 10/10/2014 | |
| CUSTOMER: | |
| MICHAEL TUCKER PO BOX 291 SALOME, AZ 85348-0291 US | |

| LINE # | QTY | DESCRIPTION | REMARKS | UNIT PRICE | TOTAL |
|---------------|------|--|-----------------|------------|----------------|
| 1 | 1.00 | LOCATABLE MINERALS / MINING CLAIMS- NOT NEW-UNADJUD, ONE AUTH NO. ONLY / MINING CLAIM MONEY RECEIVED CASES: AMC420718/\$80.00 | POL (8) 2014 | - n/a - | 80.00 |
| TOTAL: | | | | | \$80.00 |

| PAYMENT INFORMATION | | | | | |
|---------------------|-----------|--|-------------|------------|--|
| 1 | AMOUNT: | 80.00 | POSTMARKED: | 10/08/2014 | |
| | TYPE: | CHECK | RECEIVED: | 10/09/2014 | |
| | CHECK NO: | 3091 | | | |
| | NAME: | TUCKER, LISA B PO BOX 265 WICKENBURG AZ 85358 US | | | |

| |
|---------|
| REMARKS |
| |

This receipt was generated by the automated BLM Collections and Billing System and is a paper representation of a portion of the official electronic record contained therein.

ENTERED
 OCT 27 2014
 BY: *Raman*

P.O. Box
Wickenburg

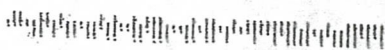

PLACE STICKER AT TOP OF ENVELOPE TO THE RIGHT OF THE RETURN ADDRESS, FOLD AT DOTTED LINE

CERTIFIED MAIL



7011 2970 0002 5067 8799



1022

85004

U.S. POSTAGE
PAID
WICKENBURG, AZ
85390
OCT 08 14
AMOUNT

\$7.82

00082743-01

RETURN RECEIPT
REQUESTED

RECEIVED

2014 OCT -9 P 2:42

PHOENIX, ARIZONA

BLM
One N. Central Ave.
Suite 800
PHX, AZ 85004

UNITED STATES
DEPARTMENT OF THE INTERIOR
BUREAU OF LAND MANAGEMENT

1209

Amc 421636

MAINTENANCE FEE WAIVER CERTIFICATION

FORM APPROVED
OMB NO. 1004-0114
Expires: August 31, 2013

SEE INSTRUCTIONS ON PAGE 2

- This small miner waiver is filed for the assessment year beginning on September 1, 2014 and ending on September 1, 2015.
- The undersigned and all related parties owned ten or fewer mining claims, mill, or tunnel sites located and maintained on Federal lands in the United States of America on September 1, 2014.
- The undersigned have performed the assessment work required by law for each mining claim listed prior to filing this waiver and understand that by filing this form, the undersigned must file an affidavit of assessment work with the Bureau of Land Management (BLM) by the December 30th following the filing of this waiver.
- The undersigned understand that if the assessment work obligation has not yet come due under 30 U.S.C. 28 (for those claims in their first assessment year only), a notice of intent to hold reciting this condition must be recorded by the December 30th following the filing of this waiver.
- The undersigned understand that mill and tunnel sites may also be listed on this waiver and be waived from payment of the maintenance fee, and that a notice of intent to hold for these sites is required to be filed with the BLM by the December 30th following the filing of this waiver.
- The undersigned understand and acknowledge that pursuant to 43 U.S.C. 1212 and 18 U.S.C. 1001, the filing or recording of a false, fictitious, or fraudulent document with the BLM may result in a fine of up to \$250,000, a prison term not to exceed five years, or both.
- The mining claims, mill or tunnel sites for which this waiver from payment of the maintenance fees is requested are:

| CLAIM OR SITE NAME | BLM RECORDATION SERIAL NUMBER |
|--------------------|-------------------------------|
| 1. LITTLE BIT | Amc 421636 ✓ |
| 2. | |
| 3. | |
| 4. | |
| 5. | |
| 6. | |
| 7. | |
| 8. | |
| 9. | |
| 10. | |

RECEIVED
 BLM AZ STATE OFFICE
 PHOENIX, ARIZONA
 2014 AUG 11 P 2:20

The owner(s) (claimants) of the above mining claims and sites are:

40

MIKE TUCKER

(Owner's Name - Please Print)

Mike Tucker

(Owner's Signature)

P.O. BOX 291

(Owner's Mailing Address)

SALOME

(City)

AZ

(State)

85348

(Zip Code)

JOE SWIGART

(Owner's Name - Please Print)

Joe Swigart

(Owner's Signature)

P.O. BOX 1021

(Owner's Mailing Address)

SALOME

(City)

AZ

(State)

85348

(Zip Code)

(Owner's Name - Please Print)

(Owner's Signature)

(Owner's Mailing Address)

(City)

(State)

(Zip Code)

(Owner's Name - Please Print)

(Owner's Signature)

(Owner's Mailing Address)

(City)

(State)

(Zip Code)

(Continued on page 2)

INTERESTED

SEP 15 2014

BY: *AT*

UNITED STATES
DEPARTMENT OF THE INTERIOR
BUREAU OF LAND MANAGEMENT
MAINTENANCE FEE WAIVER CERTIFICATION

71

FORM APPROVED
OMB NO. 1004-0114
Expires: August 31, 2013
421636

SEE INSTRUCTIONS ON PAGE 2

- This small miner waiver is filed for the assessment year beginning on September 1, 2013 and ending on September 1, 2014.
- The undersigned and all related parties owned ten or fewer mining claims, mill, or tunnel sites located and maintained on Federal lands in the United States of America on September 2013.
- The undersigned have performed the assessment work required by law for each mining claim listed prior to filing this waiver and understand that by filing this form, the undersigned must file an affidavit of assessment work with the Bureau of Land Management (BLM) by the December 30th following the filing of this waiver.
- The undersigned understand that if the assessment work obligation has not yet come due under 30 U.S.C. 28 (for those claims in their first assessment year only), a notice of intent to hold reciting this condition must be recorded by the December 30th following the filing of this waiver.
- The undersigned understand that mill and tunnel sites may also be listed on this waiver and be waived from payment of the maintenance fee, and that a notice of intent to hold for these sites is required to be filed with the BLM by the December 30th following the filing of this waiver.
- The undersigned understand and acknowledge that pursuant to 43 U.S.C. 1212 and 18 U.S.C. 1001, the filing or recording of a false, fictitious, or fraudulent document with the BLM may result in a fine of up to \$250,000, a prison term not to exceed five years, or both.
- The mining claims, mill or tunnel sites for which this waiver from payment of the maintenance fees is requested are:

| CLAIM OR SITE NAME | BLM RECORDATION SERIAL NUMBER |
|----------------------|-------------------------------|
| 1. <u>LITTLE BIT</u> | <u>JAMC 421636</u> |
| 2. | |
| 3. | |
| 4. | |
| 5. | |
| 6. | |
| 7. | |
| 8. | |
| 9. | |
| 10. | |

The owner(s) (claimants) of the above mining claims and sites are:

MIKE TUCKER
(Owner's Name - Please Print)
P.O. BOX 291
(Owner's Mailing Address)

Mike K Tucker
(Owner's Signature)
SALOME AZ 85348
(City) (State) (Zip Code)

JOE SWIGART
(Owner's Name - Please Print)
P.O. BOX 1021
(Owner's Mailing Address)

Sue Swigart
(Owner's Signature)
SALOME AZ 85348
(City) (State) (Zip Code)

(Owner's Name - Please Print)

(Owner's Mailing Address)

(Owner's Signature)

(City) (State) (Zip Code)

(Owner's Name - Please Print)

(Owner's Mailing Address)

(Owner's Signature)

(City) (State) (Zip Code)

(Continued on page 2)

ENTERED
SEP 12 2013
BY: RE

1/4

| | | | |
|-------------------------------|---------------------|---------|------------|
| (Owner's Name - Please Print) | (Owner's Signature) | | |
| (Owner's Mailing Address) | (City) | (State) | (Zip Code) |
| | | | |
| (Owner's Name - Please Print) | (Owner's Signature) | | |
| (Owner's Mailing Address) | (City) | (State) | (Zip Code) |
| | | | |
| (Owner's Name - Please Print) | (Owner's Signature) | | |
| (Owner's Mailing Address) | (City) | (State) | (Zip Code) |
| | | | |
| (Owner's Name - Please Print) | (Owner's Signature) | | |
| (Owner's Mailing Address) | (City) | (State) | (Zip Code) |

18 U.S.C. 1001 and 43 U.S.C. 1212 make it a crime for any person knowingly and willfully to make to any department or agency of the United States any false, fictitious or fraudulent statements or representations as to any matter within its jurisdiction.

INSTRUCTIONS

1. This certification is made under the provisions of 43 U.S.C. § 1744 and 30 U.S.C. §28-28k and the regulations thereunder (43 CFR Part 3830).
2. The claimant(s) must fill in the dates in paragraph 1 for the beginning and ending of the assessment year for which this waiver is sought.
3. The claimant(s) must fill in the date in paragraph 2 for the beginning of the assessment year for which this waiver is sought.
4. All claim and site names and BLM serial numbers must be listed for the mining claims, mill sites, and tunnel sites for which the waiver is sought.
5. All owners of the mining claims, mill sites, and tunnel sites and their addresses must be given.
6. This waiver form must be signed by all the claimants or their designated agent, in original form. If an agent is designated, a notarized designation of agent, signed by all of the claimants with proper address given, must be submitted with this waiver.
7. This form must be filed no later than September 1st for the upcoming assessment year in the BLM State Office where the mining claims or sites are recorded, or the waiver cannot be granted by the BLM. (Example: To obtain a waiver for the assessment year 2012, which begins on September 1, 2011, you must qualify for and file for a waiver no later than September 1, 2011, in the proper BLM State Office.)
8. For all mining claims which require assessment work, you must record an affidavit of labor on or before the December 30th immediately following the filing of this waiver. For all other mining claims or sites waived, you must record a notice of intent to hold on or before the December 30th immediately following the filing of this waiver.
9. Mill and tunnel sites may also be listed on this waiver and be waived from payment of the maintenance fee. A notice of intent to hold for these sites is required to be filed by the December 30th following the filing of this waiver.

FOR OFFICIAL USE ONLY

RECEIVED
BLM AZ STATE OFFICE
2013 JUL -5 A 11:54
PHOENIX, ARIZONA

When Recorded Return Document to:

MICHAEL K. TUCKER
P.O. Box 291
SALOME, AZ 85348

Check here is this is a change of address.

Telephone: _____

E-mail address: _____

AFFIDAVIT OF PERFORMANCE OF ANNUAL WORK

1. State of Arizona, County of LA PAZ ss:

2. I (Name) MICHAEL K. TUCKER

3. Reside at (Address) P.O. Box 291

City SALOME County LA PAZ

State AZ Zip 85348 being duly sworn, depose and say that I am a citizen of the United States, more than eighteen years of age, and that all of the facts set forth in this affidavit, subject to the provisions and penalties of 18 U.S.C. 1001 pertaining to the filing of false, fictitious, or fraudulent statements with the United States are true and correct according to the best of my knowledge, information and belief.

4. Owner's name and address (If not shown in Items 1-3 above). _____

5. That I am personally acquainted with the mining claim(s). The work and improvements were made by and at the expense of the owner(s) of said claim(s). Said contiguous group of claims, listed on this document, are situated in the

(optional) Mining District; LA PAZ County, Arizona.

| Line No. | AMC NUMBER | CLAIM/SITE NAME | COUNTY RECORDER DATA (If available) | TWP | RNG | SEC |
|----------|------------|-----------------|-------------------------------------|-----|-----|-----|
| 1 | 421636 | LITTLE BIT | 2013-01022 | 5N | 14W | 29 |
| 2 | | | | | | |
| 3 | | | | | | |
| 4 | | | | | | |
| 5 | | | | | | |
| 6 | | | | | | |

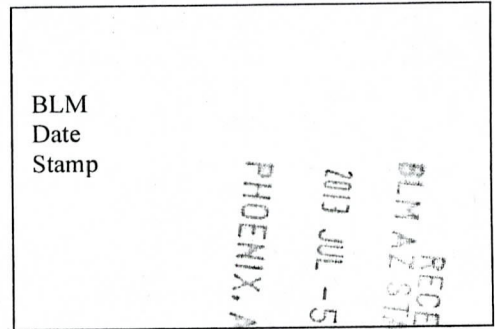

Form: MCF108
Revised Jan. 2006
Page 1 of 2

ENTERED
AUG 30 2013
BY: AT

RECEIVED
BLM AZ STATE OFFICE
2013 JUL -5 A 11:54
PHOENIX, ARIZONA
BLM
Date
Stamp

| | | | | | |
|----|--|--|--|--|--|
| 7 | | | | | |
| 8 | | | | | |
| 9 | | | | | |
| 10 | | | | | |

6. That between the dates starting at 12 o'clock noon on September 1, 2012 and ending at 12 o'clock noon on September 1, 2013 at least \$ 300 dollars worth of work and improvements were done and performed upon said claim(s) or upon one or more of a contiguous group of claims for the benefit of all, wholly or partly outside of a contiguous group of claims for the benefit of all, not including the location work.

7. That the following persons were employed to perform the work and improvements described herein: _____
M. TUCKER, S. SWIGART

8. That the work and improvements performed were: OPENED UP WASHES FOR BETTER WATER DRAINAGE. REMOVED GARBAGE + DEBRIS. FILLED IN OLD DIG HOLES. IMPROVED ROADS, TRIMMED BUSHES

9. Dated: 7-1-13 Signature: [Signature]

SUBSCRIBED AND SWORN TO before me, a Notary Public, this 1st day of JULY 2013

By: Michael K. Tucker

Notary Public [Signature]

My Commission Expires 3/20/2016

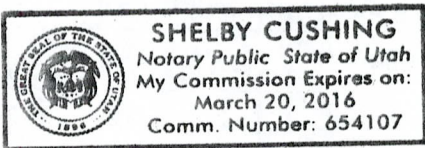

Bureau of Land Management
Arizona State Office
www.az.blm.gov

No. of Claims: 1 x \$10 = 10
Check No.: CASH Init. SC
Receipt No.: 2826404
For BLM Use Only

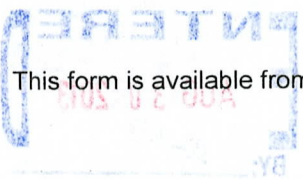

**United States Department of the Interior
Bureau of Land Management
LANDS/RECREATION & PLANNING
ONE N CENTRAL AVE
PHOENIX, AZ 85004 -2203
Phone: 602-417-9200**

Receipt

No: 2826404

| | |
|---|--|
| Transaction #: 2911757 | |
| Date of Transaction: 07/05/2013 | |
| CUSTOMER: | |
| LISA TUCKER PO BOX 265 WICKENBURG, AZ 85358-0265 US | |

Receipt copied for GID ✓

| LINE # | QTY | DESCRIPTION | REMARKS | UNIT PRICE | TOTAL |
|---------------|------|---|-------------------------|------------|-----------------|
| 1 | 1.00 | LOCATABLE MINERALS / MINING CLAIMS- NOT NEW-UNADJUD, ONE AUTH NO. ONLY / MINING CLAIM MONEY RECEIVED CASES: AMC421594/\$120.00 | POL & WAIVER (12) | - n/a - | 120.00 |
| 2 | 1.00 | LOCATABLE MINERALS / MINING CLAIMS- NOT NEW-UNADJUD, ONE AUTH NO. ONLY / MINING CLAIM MONEY RECEIVED CASES: AMC423152/\$10.00 | TRF (1) | - n/a - | 10.00 |
| TOTAL: | | | | | \$130.00 |

| PAYMENT INFORMATION | | | |
|---------------------|---------|---|----------------------|
| 1 | AMOUNT: | 130.00 | POSTMARKED: N/A |
| | TYPE: | CASH | RECEIVED: 07/05/2013 |
| | NAME: | TUCKER, LISA PO BOX 265 WICKENBURG AZ 85358-0265 US | |

| |
|---------|
| REMARKS |
| |

This receipt was generated by the automated BLM Collections and Billing System and is a paper representation of a portion of the official electronic record contained therein.

*Pol filed for Amc 420543
420718
420544
420545
420546
421593
421594*

*Amc 421636
422948
423055 - closed
423140
423141*

NOTICE!!

These documents have been scanned!

Do not place un-scanned documents beneath this notice!

Do not remove this notice from this file!

GPO Jacket No. 560-102
Print Order 61540
Rise Business Services, LLC
Job=AZ15 5/13/2019



Box Number= AZ15041



Claim Begin-End: AMC421636-AMC421636

6 Location Notices-Amendments and Supporting Documents



AZ15041-21

AMC421078-AMC422564

MILLING CLAIM STATUS REPORT

DATA ENTERED MAR 12 2013 *ps*

MTP Checked by MAR 11 2013 *ps*
GEO Checked by MAR 11 2013 *ps*

LEAD SERIAL NUMBER AMC 421636 thru AMC _____

OF CLAIMS & TYPE

_____ LODGE
_____ PLACER
1 ASSOCIATION PLACER
_____ MILL SITE
_____ TUNNEL SITE

CHARGES

Location Fee @ \$34 = \$ 34.
Processing Fee @ \$15 = \$ 15.
Maintenance Fee @ \$140 = \$ 140.
Overage (+) \$ _____
Shortage (-) \$ _____
Other Fees \$ 140.
TOTAL \$ 329.

TOTAL CLAIM ACREAGE? 40

OF LOCATORS? 2

DOCUMENTS RECEIVED VIA -

Over-the-Counter [] Mail []

TIMELY FILED?

Yes [] No []

LEGAL DESCRIPTION - T 5N R 14W SEC 29
T _____ R _____ SEC _____
T _____ R _____ SEC _____
T _____ R _____ SEC _____

BLM [] FOREST SERVICE [] _____ SUBJ TO PL 359: Yes [] No []

WILDERNESS AREA: No [] Yes [] _____

SPLIT ESTATE - N/A [] SX [] PX [] SRHA [] OTHER [] _____

Proper Notice Filed if Located on SHRA Lands? N/A [] Yes [] No []

RECONVEYED MINERALS ON BLM LANDS REQUIRE OPENING ORDERS FROM 1944 TO 1993 -

Open to Entry on: _____ N/A []

COMMENTS/STATUS - VOID [] PARTIALLY VOID [] PVT MINERALS [] WITHDRAWN LANDS []

OTHER [] _____

Claimant acknowledges that portions of the following claims(s) site(s) may be void or voidable.

Printed Name of Claimant _____ Signature of Claimant _____

***** FINAL ADJUDICATION *****

DATE 6-18-13 INITIALS RE

AMC421636

$$\begin{array}{r} 29.55 \\ 9.24 \\ \hline 38.79 \end{array}$$

$$\begin{array}{r} 4356 \\ 3 \\ \hline 13068 \end{array}$$

$$\begin{array}{r} 1300 \\ 990 \\ \hline 117000 \\ 11700 \\ \hline 1,287,000 \end{array}$$

$$\begin{array}{r} 29.54 \\ 4356 \overline{) 1287000} \\ \underline{8712} \\ 41580 \\ \underline{39204} \\ 23760 \\ \underline{21780} \\ 19800 \\ \underline{17474} \\ 23260 \end{array}$$

$$\begin{array}{r} 610 \\ 660 \\ \hline 36600 \\ 3660 \\ \hline 402600 \end{array}$$

$$\begin{array}{r} 9.24 \\ 4356 \overline{) 40260} \\ \underline{39204} \\ 10560 \\ \underline{8712} \\ 18480 \\ \underline{17474} \\ 10060 \end{array}$$

Bureau of Land Management
One North Central Avenue
Phoenix, AZ 85004

To Whom It May Concern:

I, Sue Swigart, authorize my Power of Attorney regarding the following mining claims:
AMC 421593, Dollar Bill and AMC 421636, Little Bit to Jack and/or Lisa Tucker to act in my behalf.

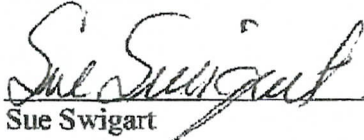

Sue Swigart

SUSCRIBED AND SWORN TO before me, a Notary Public, this 25th day of
March, 2013

By: SUE SWIGART

Notary Public Elizabeth K. Lewis

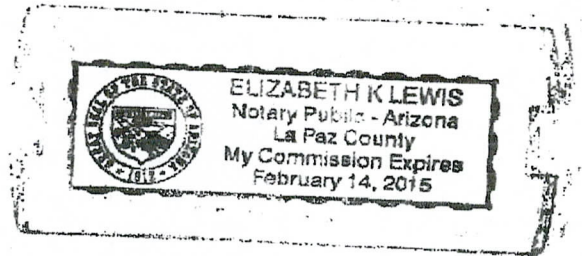
My Commission Expires Feb 14, 2015



RECEIVED
STATE OFFICE
2013 MAY 29 P 12:11
PHOENIX, ARIZONA

MIKE TUCKER
P.O. Box 291
Salome, AZ 85348

LOCATION NOTICE FOR PLACER MINING CLAIM

NOTICE IS HEREBY GIVEN that the Little Bit
_____ placer mining claim has been located by
Mike Tucker whose current mailing
address is Po. Box 291
Salome, AZ 85348

BLM
Date
Stamp

2013 MAR -8 P 3:09
PHOENIX, AZ

RECEIVED

The general course of this claim is NORTH TO SOUTH and it is situated in
CA PINE County, Arizona. 1/4 of 1600 SE corner.

This claim is 1600 feet in length and 1300 feet in width. This claim runs from the
location monument on which this location notice is posted approximately 100 feet in a EAST
direction to the NE end line and 1500 feet in a WEST direction to the NW end line.

This claim is marked by 5 monuments, one at each corner of the claim.

The location monument on which this notice is posted is situated within Section 29, Township
05N, Range 14W, Gila Salt River Base and Meridian, Arizona. This claim encompasses
portions of the following legal subdivision(s) if located by legal subdivision or the following quarter section (s),
section (s), Township (s) and Range (s) Sec 29 NE, NW
_____, Gila Salt River Base and Meridian, Arizona.

The locality of this claim with reference to some natural object or permanent monument and additional
information (if any) concerning its locality are as follows: 1320' EAST to A Survey
Corner Section Marker

DATED AND POSTED on the ground this 1 day of JANUARY, 2013.

LOCATOR (s) Mike Tucker

Form MCF102
Revised July 2005

AN0421636

MINING CLAIM MAP

Lode () Placer ()

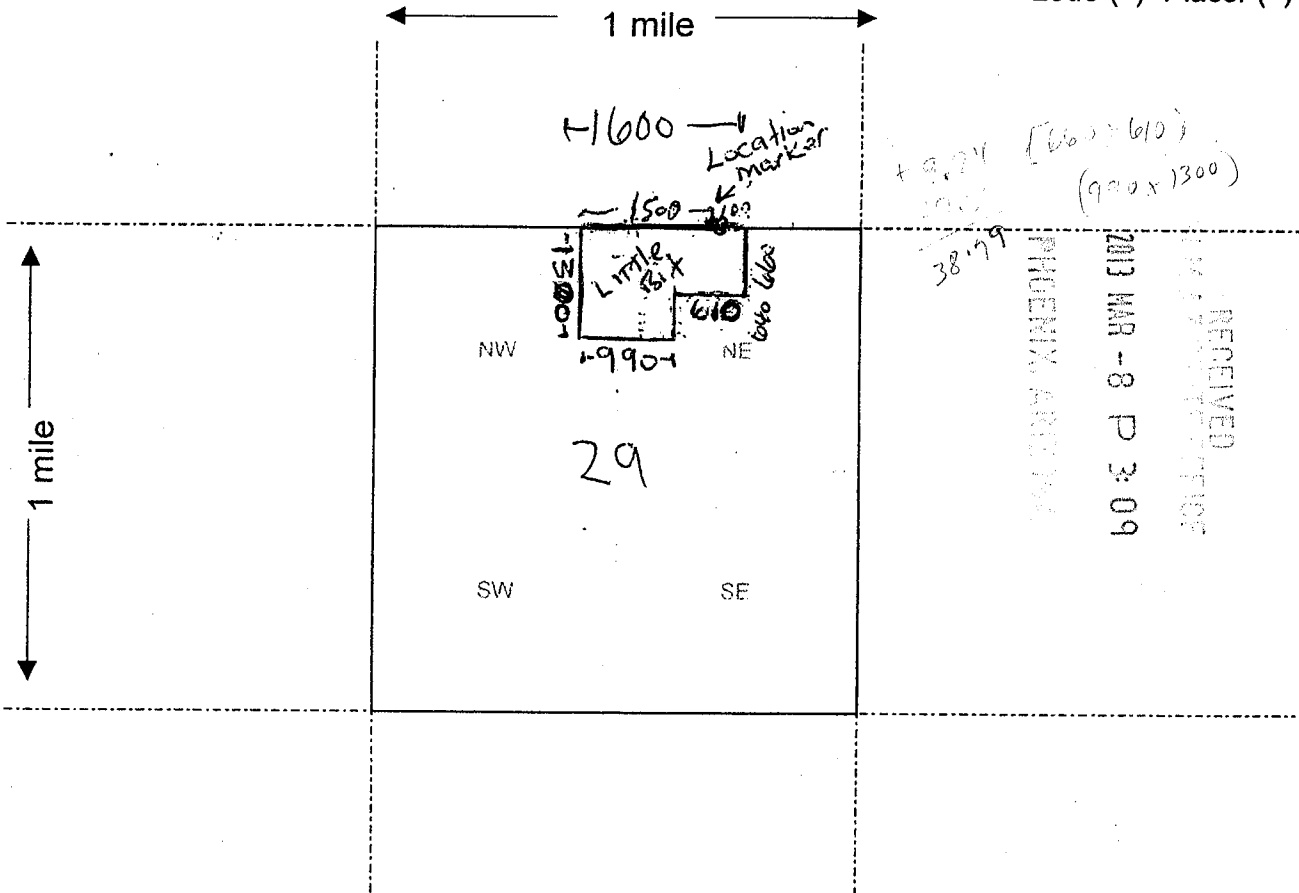

Scale : 1" = 2000 feet



1. The above map depicts the Little Bit mining claim, which is located in Section (s) 29, Township 0 5 N, Range 1 4 W, Gila and Salt River Base and Meridian, LA Paz County, Arizona.

2. The type of corner and location monuments used are as follows: 1x1 wood Post

3. The bearings and distances in degrees and feet between claim corners are as depicted on the map.

Form MCF100a
Revised July 2005

This form is available from the Arizona Department of Mines & Mineral Resources and may be reproduced.

A1101121636

Enclosed please find new
location notice for a 40 acre
mining claim. There are 2 checks
enclosed for payment.

When serialized, please return to

Mike Tucker
P.O. Box 291
Salome, AZ 85348

Thank you.

$$\begin{array}{r} 47.75 \text{ A (1600 \times 1300)} \\ - 8.96 \text{ A (640 \times 610)} \\ \hline \text{total} = 38.79 \text{ A} \end{array}$$

ANCI421636

PHOENIX, ARIZONA

2013 MAR -8 P 3:09

RECEIVED
MILITARY OFFICE

CLAIM NAME LITTLE BIT

Additional Owners:

Name: SUE SWIGART
Address: Box 1021
City/State/Zip Code: JALOME, AZ 85348
Telephone Number (area code): 928. 859. 5036

Name: _____
Address: _____
City/State/Zip Code: _____
Telephone Number (area code): _____

Name: _____
Address: _____
City/State/Zip Code: _____
Telephone Number (area code): _____

Name: _____
Address: _____
City/State/Zip Code: _____
Telephone Number (area code): _____

Name: _____
Address: _____
City/State/Zip Code: _____
Telephone Number (area code): _____

Name: _____
Address: _____
City/State/Zip Code: _____
Telephone Number (area code): _____

Name: _____
Address: _____
City/State/Zip Code: _____
Telephone Number (area code): _____

RECEIVED
2013 MAR -8 10 3:09
PHOENIX-ARIZONA

ANCI 21636

UNITED STATES DEPARTMENT OF INTERIOR
 BUREAU OF LAND MANAGEMENT
 GEOGRAPHIC REPORT WITH LAND
 Sorted by Meridian Township Range

Adm State: AZ

Serial Number: AZA 009421

Total Case Acres: 65.260

| <u>Casetype</u> | <u>Case Disp</u> | 14 | 0050N | 0140W | <u>Sect</u> | <u>Sur Typ</u> | <u>Sur Num</u> | <u>Suff</u> | <u>Subdivision</u> | <u>Act Pend</u> |
|-----------------|------------------|----|-------|-------|-------------|----------------|----------------|-------------|--------------------------|-----------------|
| 362113 | EXPIRED | | | | 029 | FF | | 1 | SESENE,N2NWNESE; | |
| | | | | | | FF | | 2 | N2SEENWSE NORTH OF DYKE; | |
| | | | | | | FF | | 3 | SEENWSE,W2NWNESE; | |
| | | | | | | FF | | 4 | BETWEEN DYKE & RAILROAD; | |
| | | | | | | FF | | 5 | S2N2 (ROAD); | |
| | | | | | | MNR | | | E2NESENE,SWNESENE; | |
| | | | | | | MNR | | 1 | S2SWSENE,S2SESWNE; | |
| | | | | | | MNR | | 2 | N2NENWSE; | |

Serial Number: AZA 033682

Total Case Acres: 1.140

| <u>Casetype</u> | <u>Case Disp</u> | 14 | 0050N | 0140W | <u>Sect</u> | <u>Sur Typ</u> | <u>Sur Num</u> | <u>Suff</u> | <u>Subdivision</u> | <u>Act Pend</u> |
|-----------------|------------------|----|-------|-------|-------------|----------------|----------------|-------------|--------------------|-----------------|
| 281001 | AUTHORIZED | | | | 029 | ALIQ | | | SWNW; | |

Serial Number: AZA 035339

Total Case Acres: 98.290

| <u>Casetype</u> | <u>Case Disp</u> | 14 | 0050N | 0140W | <u>Sect</u> | <u>Sur Typ</u> | <u>Sur Num</u> | <u>Suff</u> | <u>Subdivision</u> | <u>Act Pend</u> |
|-----------------|------------------|----|-------|-------|-------------|----------------|----------------|-------------|--------------------|-----------------|
| 285003 | AUTHORIZED | | | | 029 | ALIQ | | | SWSE; | |

Serial Number: AZA 035586

Total Case Acres: 4.100

| <u>Casetype</u> | <u>Case Disp</u> | 14 | 0050N | 0140W | <u>Sect</u> | <u>Sur Typ</u> | <u>Sur Num</u> | <u>Suff</u> | <u>Subdivision</u> | <u>Act Pend</u> |
|-----------------|------------------|----|-------|-------|-------------|----------------|----------------|-------------|--------------------|-----------------|
| 361113 | AUTHORIZED | | | | 029 | MNR | | | E2SENE,E2SENW; | |

RUN TIME: 03:48 PM

Adm State: AZ

UNITED STATES DEPARTMENT OF INTERIOR
BUREAU OF LAND MANAGEMENT
GEOGRAPHIC REPORT WITH LAND
Sorted by Meridian Township Range

RUN DATE: 03/11/2013

Page 2 of 2

Serial Number: AZPHX 0078172

Total Case Acres: 1,611.310

| <u>Casetype</u> | <u>Case Disp</u> | | | <u>Sect</u> | <u>Sur Typ</u> | <u>Sur Num</u> | <u>Suff</u> | <u>Subdivision</u> | <u>Act Pend</u> |
|-----------------|------------------|----|-------|-------------|----------------|----------------|-------------|--------------------|-----------------|
| 284200 | AUTHORIZED | 14 | 0050N | 0140W | 029 | ALIQ | | N2S2; | |

Serial Number: AZPHX 0079054

Total Case Acres: 475.210

| <u>Casetype</u> | <u>Case Disp</u> | | | <u>Sect</u> | <u>Sur Typ</u> | <u>Sur Num</u> | <u>Suff</u> | <u>Subdivision</u> | <u>Act Pend</u> |
|-----------------|------------------|----|-------|-------------|----------------|----------------|-------------|--------------------|-----------------|
| 282105 | AUTHORIZED | 14 | 0050N | 0140W | 029 | ALIQ | | SWSE; | |

Serial Number: AZPHX 0086650

Total Case Acres: 1,908.670

| <u>Casetype</u> | <u>Case Disp</u> | | | <u>Sect</u> | <u>Sur Typ</u> | <u>Sur Num</u> | <u>Suff</u> | <u>Subdivision</u> | <u>Act Pend</u> |
|-----------------|------------------|----|-------|-------------|----------------|----------------|-------------|--------------------|-----------------|
| 284200 | AUTHORIZED | 14 | 0050N | 0140W | 029 | ALIQ | | N2S2,S2N2; | |

Input Parameters for Geographic Report with Land

System Id = CR

Admin State = AZ

Geo State = AZ

Casetype Begins With

Case Disp Txt = AUTHORIZED, CANCELLED, EXPIRED, PENDING, REJECTED, RELINQUISHED, WITHDRAWN

Mer Twp Rng =

Section =

Mtrs = 14 0050N 0140W 029, 14 0050N 0140W 999

Commodity =

Commodity Txt =

Pending Org =

Pend Org Decode =

Total Rows Returned: 14

Mass Add/Delete/Update Action Data

Starting Serial Number Ending Serial Number

421636

421636

| | |
|----------------|---|
| | Action Data: |
| Action Code: | 685 <input type="button" value="Lookup"/> |
| Action Remark: | 2013 |
| Action Date: | 03/08/2013 |
| Receipt Nr: | 2754602 |

[AMC421636] - [Placer] - 685 - 2013;\$140

=====
Total Amount Processed : \$140.00

| | |
|----------------|--|
| | Update Action Data: |
| Action Code: | <input type="text"/> <input type="button" value="Lookup"/> |
| Action Remark: | <input type="text"/> |
| Action Date: | <input type="text"/> |
| Receipt Nr: | <input type="text"/> |

PARTIALLY SURVEYED TOWNSHIP 5 NORTH RANGE 14 WEST OF THE GILA AND SALT RIVER MERIDIAN, ARIZONA

LA PAZ COUNTY

STATUS OF PUBLIC DOMAIN
LAND AND MINERAL TITLES

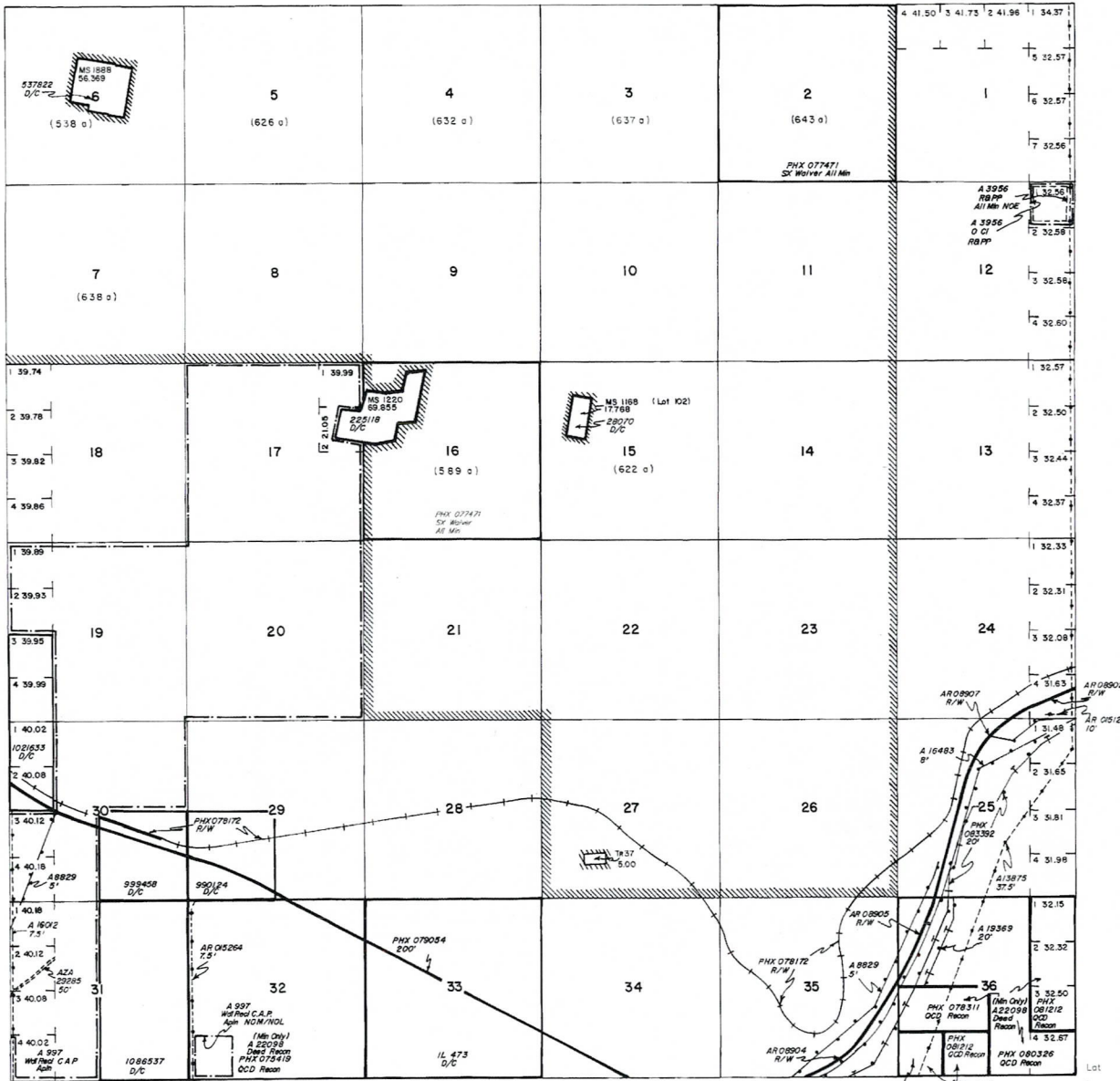

| INDEX TO SEGREGATED TRACTS | | | | |
|----------------------------|-----------------|---|-----|-------------|
| RESURVEY | ORIGINAL SURVEY | | | |
| TRACT NO | T | R | SEC | SUBDIVISION |
| | | | | |
| | | | | |
| | | | | |
| | | | | |
| | | | | |
| | | | | |
| | | | | |
| | | | | |
| | | | | |
| | | | | |
| | | | | |
| | | | | |
| | | | | |
| | | | | |
| | | | | |
| | | | | |
| | | | | |
| | | | | |
| | | | | |
| | | | | |
| | | | | |
| | | | | |

FOR ORDERS AFFECTING DISPOSAL OR USE OF UNIDENTIFIED LANDS WITHDRAWN FOR CLASSIFICATION, MINERALS, WATER AND/OR OTHER PUBLIC PURPOSES, REFER TO INDEX OF MISCELLANEOUS DOCUMENTS.

PROTRACTION DIAGRAM NO 15

DIST NO 5

GRAZING DIST NO 2

MDS 379 NE
380 NW
381 SE

AZA 22075 R/W (CAP)
Sec 30 - Lot 4
Sec 31 - Lots 1-3, E1/2NW/2

Lat 33°43'27"N
Long 113°39'39"W

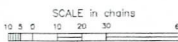

WARNING STATEMENT
This plot is the Bureau's record of title, and should be used only as a graphic display of the land's boundaries. Recorders herein do not reflect title changes which may have been effected by lateral movements of rivers or other bodies of water. Refer to the cadastral surveys for official survey information.

| | | | |
|------------|-----------|---|------|
| CURRENT TO | BT | T | 5 N |
| 7-29-2002 | PV USE | R | 14 W |